

Notes

The Areas Susceptible to Groundwater Flooding (AStGWF) is a strategic scale map showing groundwater flood areas on a 1km square grid. The data was produced to annotate indicative Flood Risk Areas for Preliminary Flood Risk Assessment (PFRA) studies and allow the Lead Local Flood Authorities (LLFAs) to determine whether there may be a risk of flooding from groundwater.

This data shows the proportion of each 1km grid square where geological and hydrogeological condition show that groundwater might emerge. It does not show the likelihood of groundwater flooding occurring. It does not take account of the chance of flooding from groundwater rebound. This dataset covers a large area of land, and only isolated locations within the overall susceptible area are actually likely to suffer the consequences of groundwater flooding.

The AStGWF data should be used only in combination with other information, for example local data or historic data. It should not be used as sole evidence for any specific flood risk management, land use planning or other decisions at any scale. However, the data can help to identify areas for assessment at a local scale where finer resolution datasets exist.

Key Plan

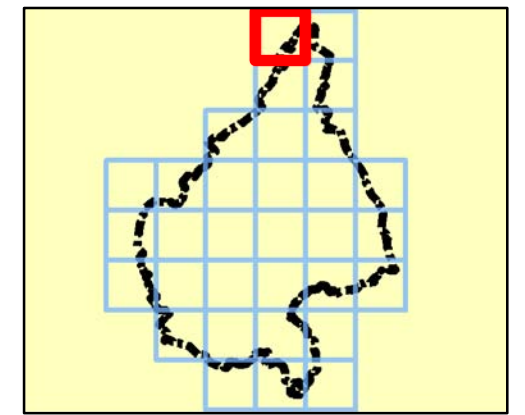

Legend

Melton Borough boundary

Areas Susceptible to Groundwater Flooding

Classification

- ≥ 75%
- ≥ 50% < 75%
- ≥ 25% < 50%
- < 25%

Note:
Absence of values for any grid square means that no part of that square is identified as being susceptible to groundwater emergence.



REF	Date	Comments
A	Mar 15	Draft
B	Jun 15	Final
C		

Reproduced from Ordnance Survey mapping with the permission of Ordnance Survey on behalf of the Controller of Her Majesty's Stationary Office. © Crown copyright and database rights 2015 Ordnance Survey 100019651.

MELTON BOROUGH COUNCIL
SFRA
APPENDIX G
GROUNDWATER FLOOD MAPS

Sheet No: 1 of 32 Index Number: MBC_SFRA_01

This document is the property of Jeremy Benn Associates Ltd. It shall not be reproduced in whole or in part, nor disclosed to a third party, without the permission of Jeremy Benn Associates Ltd.



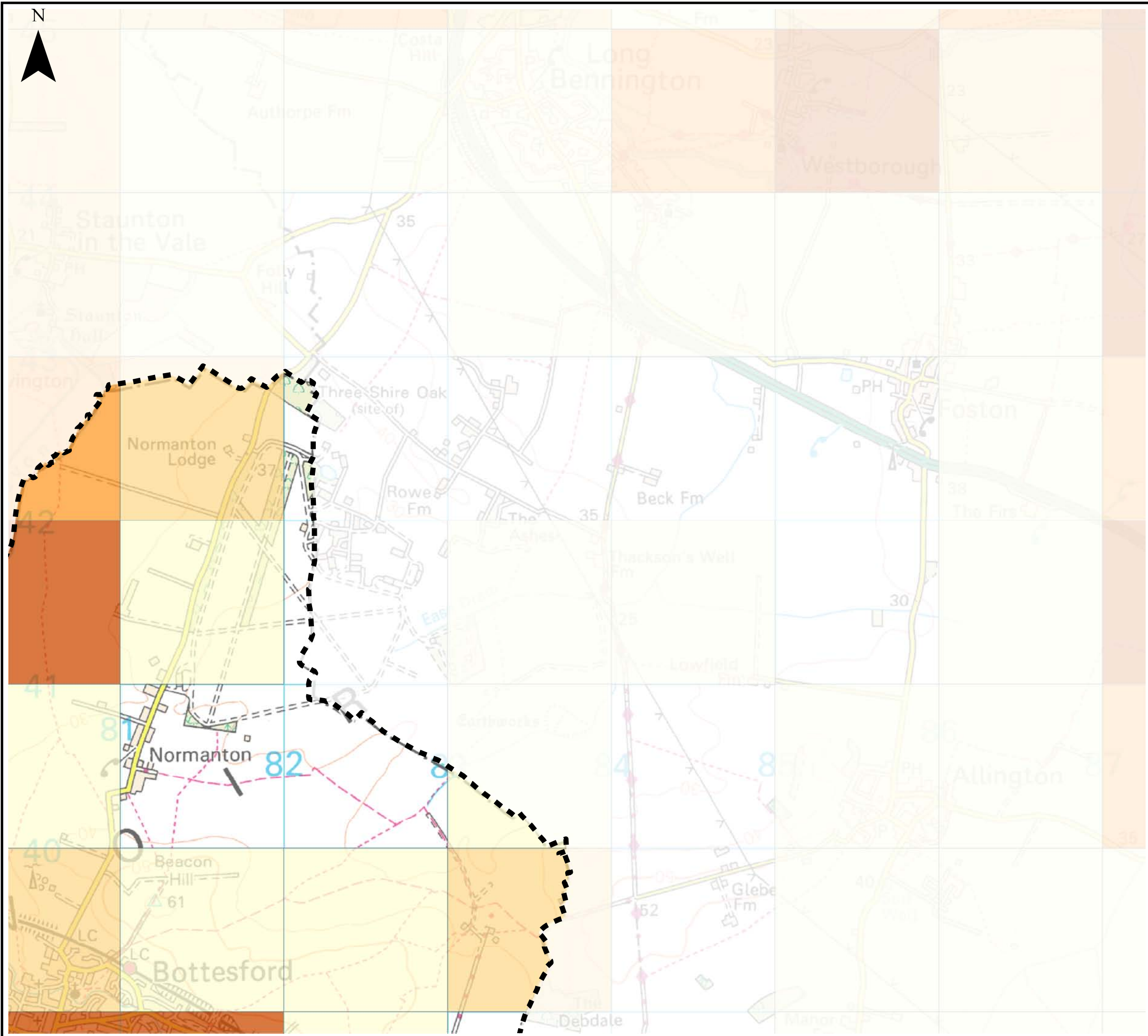

Notes

The Areas Susceptible to Groundwater Flooding (AStGWF) is a strategic scale map showing groundwater flood areas on a 1km square grid. The data was produced to annotate indicative Flood Risk Areas for Preliminary Flood Risk Assessment (PFRA) studies and allow the Lead Local Flood Authorities (LLFAs) to determine whether there may be a risk of flooding from groundwater.

This data shows the proportion of each 1km grid square where geological and hydrogeological condition show that groundwater might emerge. It does not show the likelihood of groundwater flooding occurring. It does not take account of the chance of flooding from groundwater rebound. This dataset covers a large area of land, and only isolated locations within the overall susceptible area are actually likely to suffer the consequences of groundwater flooding.

The AStGWF data should be used only in combination with other information, for example local data or historic data. It should not be used as sole evidence for any specific flood risk management, land use planning or other decisions at any scale. However, the data can help to identify areas for assessment at a local scale where finer resolution datasets exist.

Key Plan

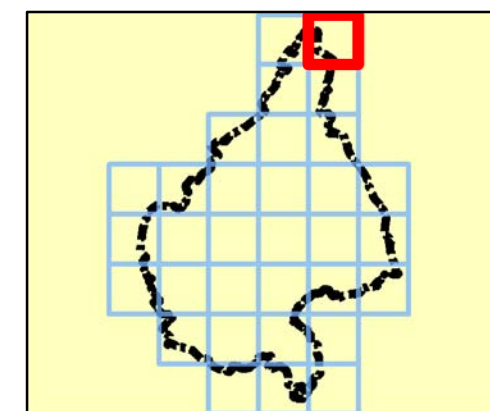

Legend

Melton Borough boundary

Areas Susceptible to Groundwater Flooding

Classification

- ≥ 75%
- ≥ 50% < 75%
- ≥ 25% < 50%
- < 25%

Note:
Absence of values for any grid square means that no part of that square is identified as being susceptible to groundwater emergence.



REF	Date	Comments
A	Mar 15	Draft
B	Jun 15	Final
C		

Reproduced from Ordnance Survey mapping with the permission of Ordnance Survey on behalf of the Controller of Her Majesty's Stationary Office. © Crown copyright and database rights 2015 Ordnance Survey 100019651.

MELTON BOROUGH COUNCIL SFRA APPENDIX G GROUNDWATER FLOOD MAPS

Sheet No: 2 of 32

Index Number: MBC_SFRA_02

This document is the property of Jeremy Benn Associates Ltd. It shall not be reproduced in whole or in part, nor disclosed to a third party, without the permission of Jeremy Benn Associates Ltd.



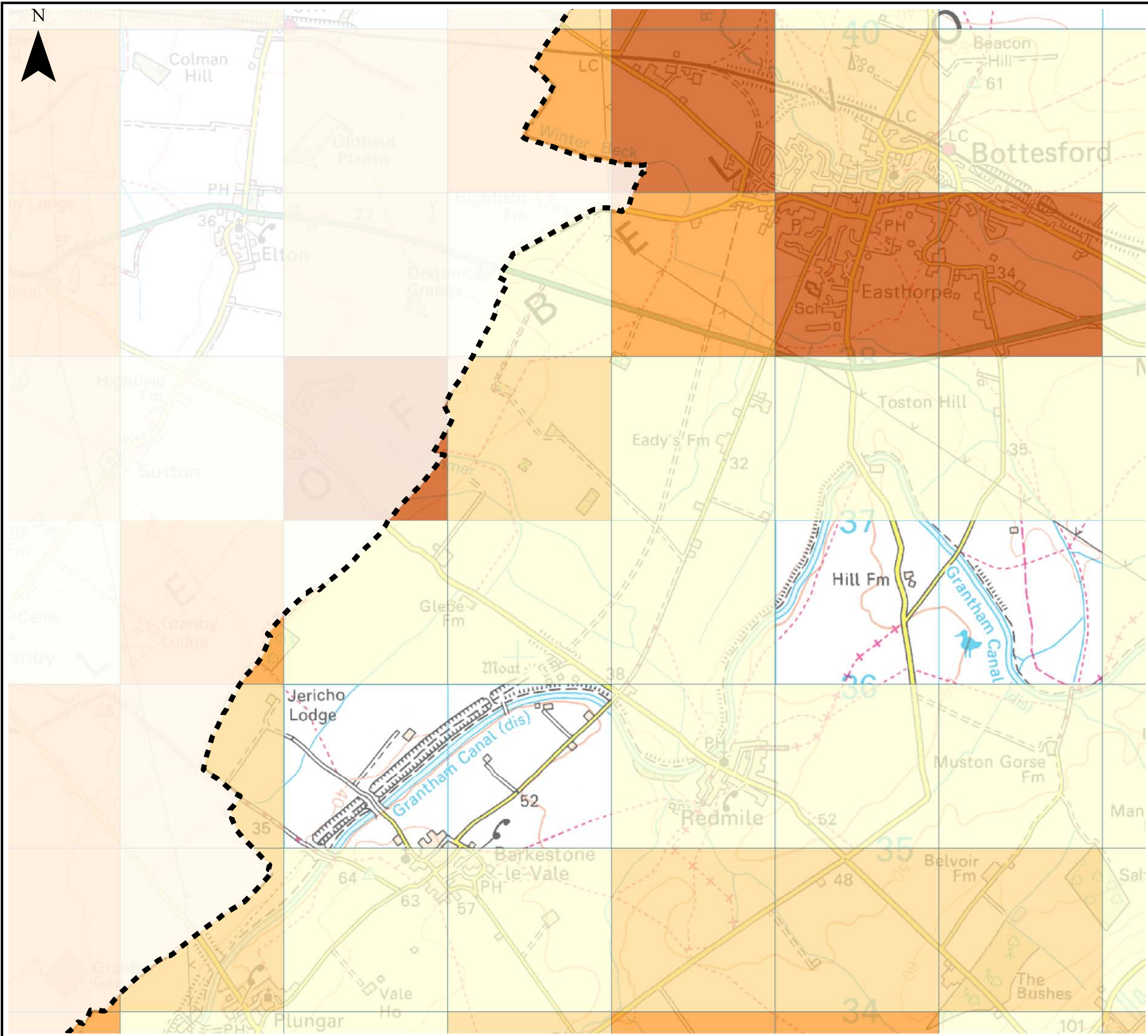

Notes

The Areas Susceptible to Groundwater Flooding (AStGWF) is a strategic scale map showing groundwater flood areas on a 1km square grid. The data was produced to annotate indicative Flood Risk Areas for Preliminary Flood Risk Assessment (PFRA) studies and allow the Lead Local Flood Authorities (LLFAs) to determine whether there may be a risk of flooding from groundwater.

This data shows the proportion of each 1km grid square where geological and hydrogeological condition show that groundwater might emerge. It does not show the likelihood of groundwater flooding occurring. It does not take account of the chance of flooding from groundwater rebound. This dataset covers a large area of land, and only isolated locations within the overall susceptible area are actually likely to suffer the consequences of groundwater flooding.

The AStGWF data should be used only in combination with other information, for example local data or historic data. It should not be used as sole evidence for any specific flood risk management, land use planning or other decisions at any scale. However, the data can help to identify areas for assessment at a local scale where finer resolution datasets exist.

Key Plan

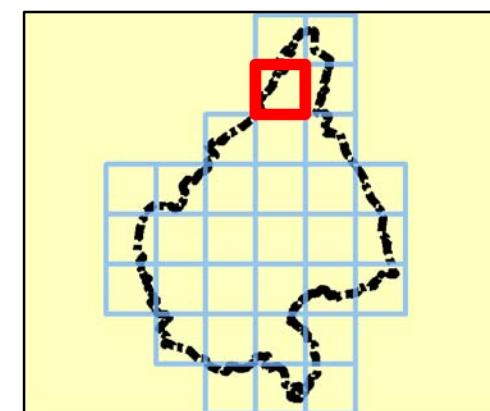

Legend

Melton Borough boundary

Areas Susceptible to Groundwater Flooding

Classification

- ≥ 75%
- ≥ 50% < 75%
- ≥ 25% < 50%
- < 25%

Note:
Absence of values for any grid square means that no part of that square is identified as being susceptible to groundwater emergence.



REF	Date	Comments
A	Mar 15	Draft
B	Jun 15	Final
C		

Reproduced from Ordnance Survey mapping with the permission of Ordnance Survey on behalf of the Controller of Her Majesty's Stationary Office. © Crown copyright and database rights 2015 Ordnance Survey 100019651.

MELTON BOROUGH COUNCIL
SFRA
APPENDIX G
GROUNDWATER FLOOD MAPS

Sheet No: 3 of 32 Index Number: MBC_SFRA_03

This document is the property of Jeremy Benn Associates Ltd. It shall not be reproduced in whole or in part, nor disclosed to a third party, without the permission of Jeremy Benn Associates Ltd.



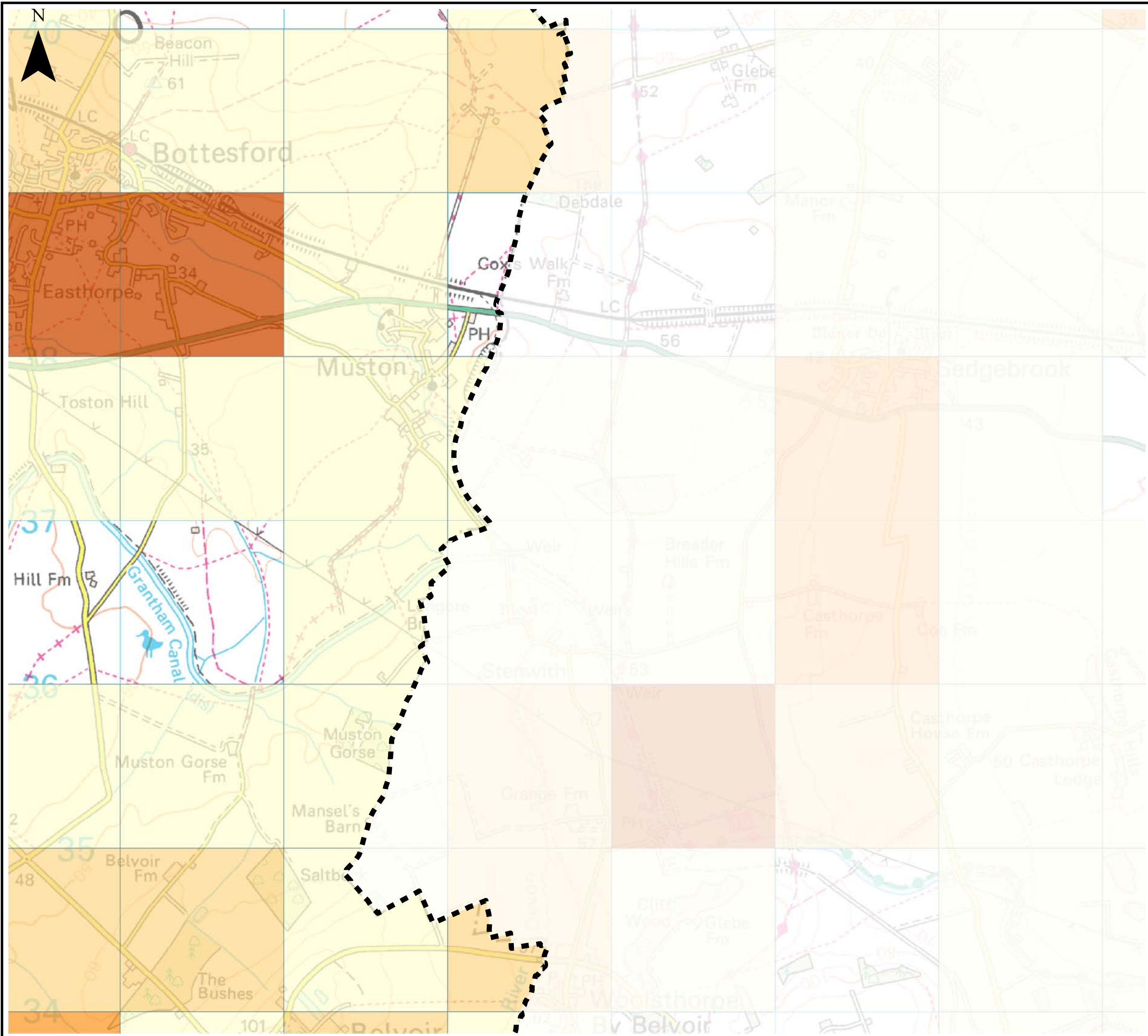

Notes

The Areas Susceptible to Groundwater Flooding (AStGWF) is a strategic scale map showing groundwater flood areas on a 1km square grid. The data was produced to annotate indicative Flood Risk Areas for Preliminary Flood Risk Assessment (PFRA) studies and allow the Lead Local Flood Authorities (LLFAs) to determine whether there may be a risk of flooding from groundwater.

This data shows the proportion of each 1km grid square where geological and hydrogeological condition show that groundwater might emerge. It does not show the likelihood of groundwater flooding occurring. It does not take account of the chance of flooding from groundwater rebound. This dataset covers a large area of land, and only isolated locations within the overall susceptible area are actually likely to suffer the consequences of groundwater flooding.

The AStGWF data should be used only in combination with other information, for example local data or historic data. It should not be used as sole evidence for any specific flood risk management, land use planning or other decisions at any scale. However, the data can help to identify areas for assessment at a local scale where finer resolution datasets exist.

Key Plan

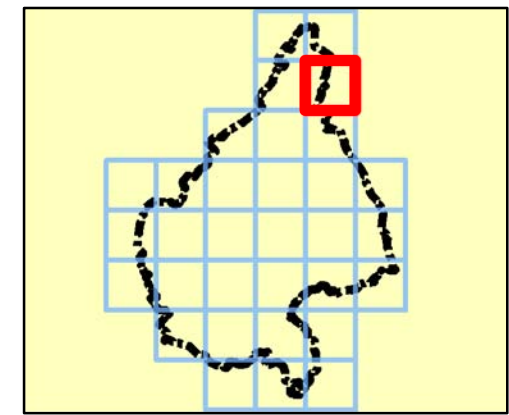

Legend

Melton Borough boundary

Areas Susceptible to Groundwater Flooding

Classification

- ≥ 75%
- ≥ 50% < 75%
- ≥ 25% < 50%
- < 25%

Note: Absence of values for any grid square means that no part of that square is identified as being susceptible to groundwater emergence.



REF	Date	Comments
A	Mar 15	Draft
B	Jun 15	Final
C		

Reproduced from Ordnance Survey mapping with the permission of Ordnance Survey on behalf of the Controller of Her Majesty's Stationary Office. © Crown copyright and database rights 2015 Ordnance Survey 100019651.

MELTON BOROUGH COUNCIL
SFRA
APPENDIX G
GROUNDWATER FLOOD MAPS

Sheet No: 4 of 32 Index Number: MBC_SFRA_04

This document is the property of Jeremy Benn Associates Ltd. It shall not be reproduced in whole or in part, nor disclosed to a third party, without the permission of Jeremy Benn Associates Ltd.

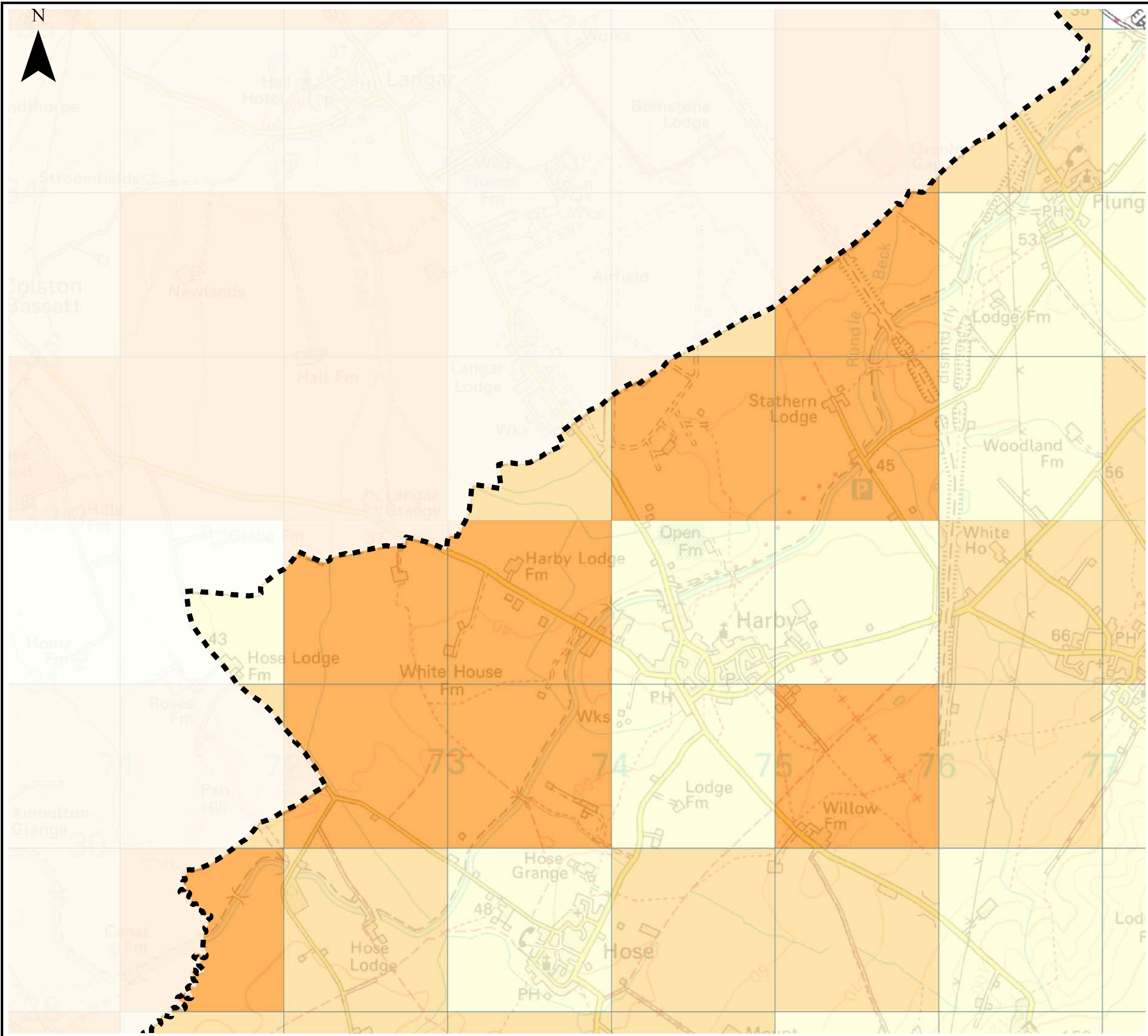

Notes

The Areas Susceptible to Groundwater Flooding (AStGWf) is a strategic scale map showing groundwater flood areas on a 1km square grid. The data was produced to annotate indicative Flood Risk Areas for Preliminary Flood Risk Assessment (PFRA) studies and allow the Lead Local Flood Authorities (LLFAs) to determine whether there may be a risk of flooding from groundwater.

This data shows the proportion of each 1km grid square where geological and hydrogeological condition show that groundwater might emerge. It does not show the likelihood of groundwater flooding occurring. It does not take account of the chance of flooding from groundwater rebound. This dataset covers a large area of land, and only isolated locations within the overall susceptible area are actually likely to suffer the consequences of groundwater flooding.

The AStGWf data should be used only in combination with other information, for example local data or historic data. It should not be used as sole evidence for any specific flood risk management, land use planning or other decisions at any scale. However, the data can help to identify areas for assessment at a local scale where finer resolution datasets exist.

Key Plan

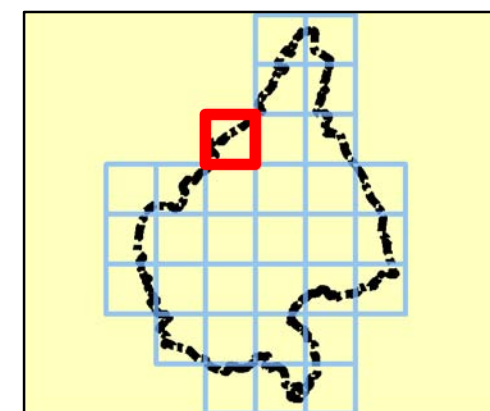

Legend

Melton Borough boundary

Areas Susceptible to Groundwater Flooding

Classification

- ≥ 75%
- ≥ 50% < 75%
- ≥ 25% < 50%
- < 25%

Note:
Absence of values for any grid square means that no part of that square is identified as being susceptible to groundwater emergence.



REF	Date	Comments
A	Mar 15	Draft
B	Jun 15	Final
C		

Reproduced from Ordnance Survey mapping with the permission of Ordnance Survey on behalf of the Controller of Her Majesty's Stationary Office. © Crown copyright and database rights 2015 Ordnance Survey 100019651.

MELTON BOROUGH COUNCIL SFRA APPENDIX G GROUNDWATER FLOOD MAPS

Sheet No: 5 of 32

Index Number: MBC_SFRA_05

This document is the property of Jeremy Benn Associates Ltd. It shall not be reproduced in whole or in part, nor disclosed to a third party, without the permission of Jeremy Benn Associates Ltd.



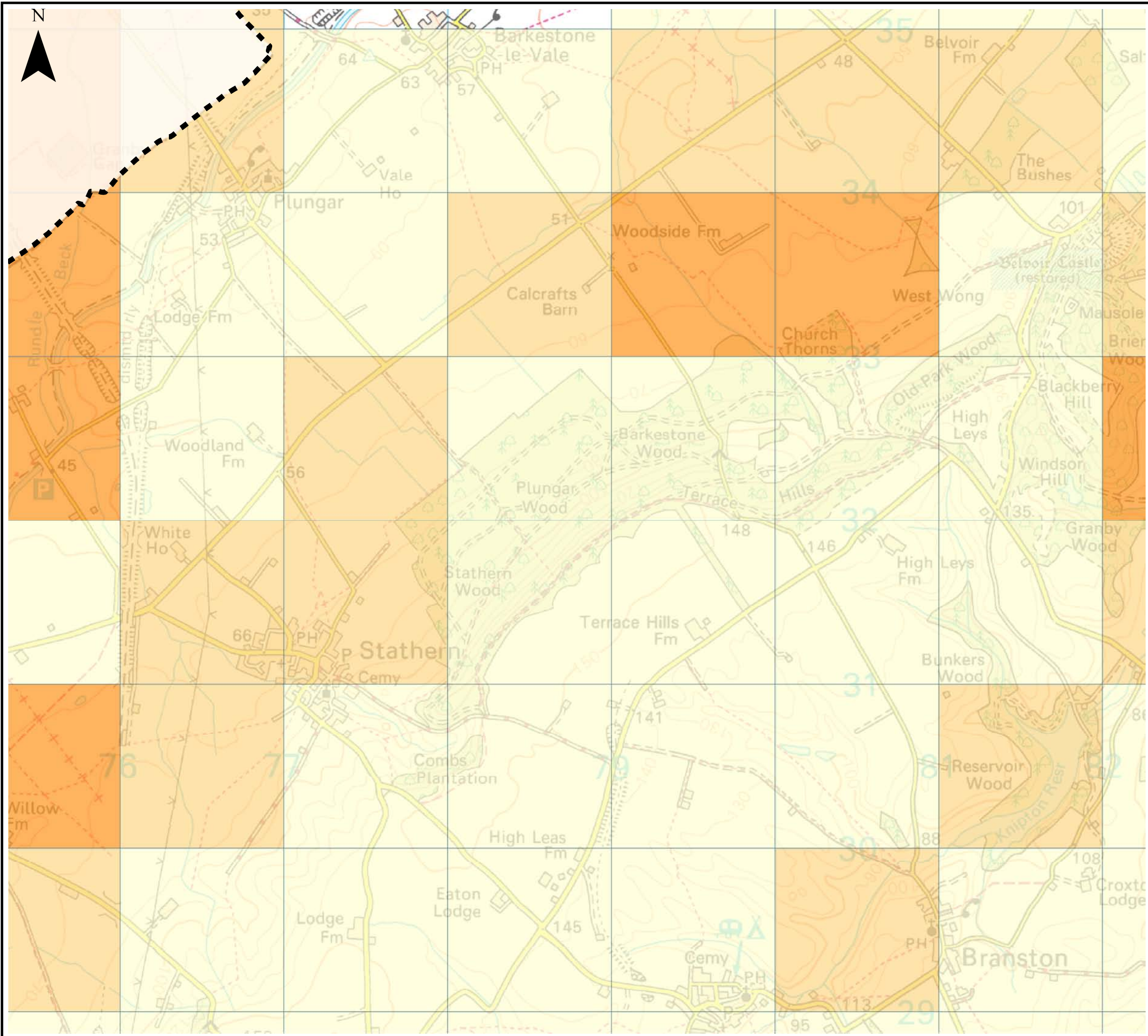

Notes

The Areas Susceptible to Groundwater Flooding (AStGWf) is a strategic scale map showing groundwater flood areas on a 1km square grid. The data was produced to annotate indicative Flood Risk Areas for Preliminary Flood Risk Assessment (PFRA) studies and allow the Lead Local Flood Authorities (LLFAs) to determine whether there may be a risk of flooding from groundwater.

This data shows the proportion of each 1km grid square where geological and hydrogeological condition show that groundwater might emerge. It does not show the likelihood of groundwater flooding occurring. It does not take account of the chance of flooding from groundwater rebound. This dataset covers a large area of land, and only isolated locations within the overall susceptible area are actually likely to suffer the consequences of groundwater flooding.

The AStGWf data should be used only in combination with other information, for example local data or historic data. It should not be used as sole evidence for any specific flood risk management, land use planning or other decisions at any scale. However, the data can help to identify areas for assessment at a local scale where finer resolution datasets exist.

Key Plan

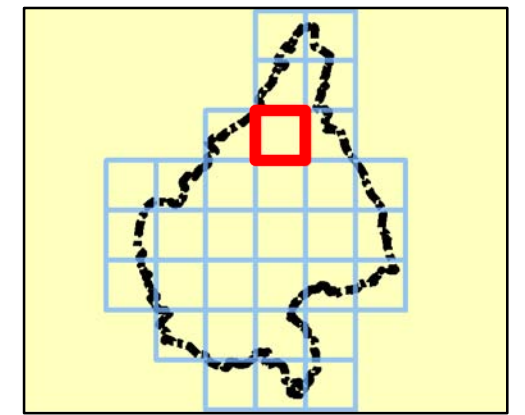

Legend

Melton Borough boundary

Areas Susceptible to Groundwater Flooding

Classification

- ≥ 75%
- ≥ 50% < 75%
- ≥ 25% < 50%
- < 25%

Note: Absence of values for any grid square means that no part of that square is identified as being susceptible to groundwater emergence.



REF	Date	Comments
A	Mar 15	Draft
B	Jun 15	Final
C		

Reproduced from Ordnance Survey mapping with the permission of Ordnance Survey on behalf of the Controller of Her Majesty's Stationary Office. © Crown copyright and database rights 2015 Ordnance Survey 100019651.

MELTON BOROUGH COUNCIL
SFRA
APPENDIX G
GROUNDWATER FLOOD MAPS

Sheet No: 6 of 32 Index Number: MBC_SFRA_06

This document is the property of Jeremy Benn Associates Ltd. It shall not be reproduced in whole or in part, nor disclosed to a third party, without the permission of Jeremy Benn Associates Ltd.

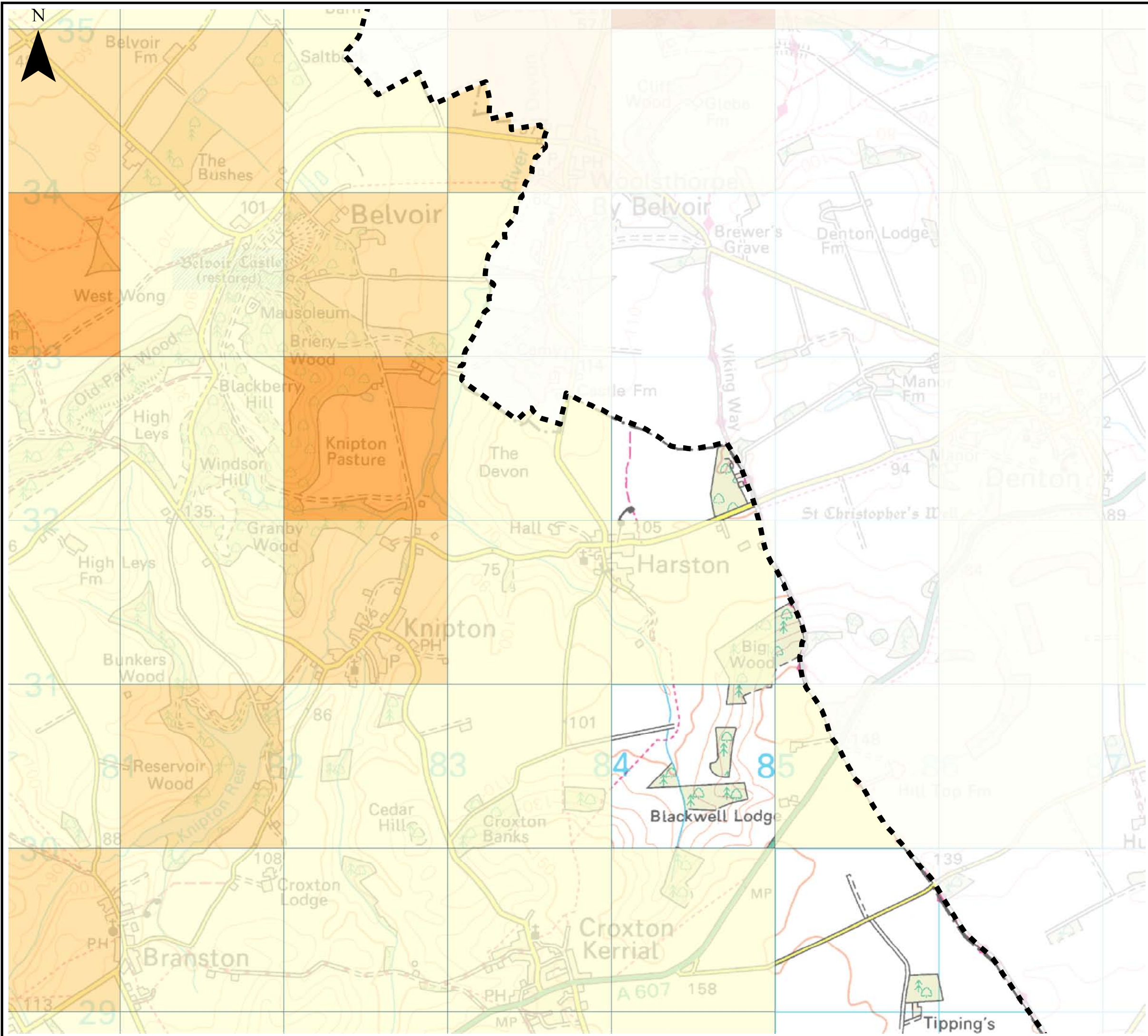

Notes

The Areas Susceptible to Groundwater Flooding (AStGWF) is a strategic scale map showing groundwater flood areas on a 1km square grid. The data was produced to annotate indicative Flood Risk Areas for Preliminary Flood Risk Assessment (PFRA) studies and allow the Lead Local Flood Authorities (LLFAs) to determine whether there may be a risk of flooding from groundwater.

This data shows the proportion of each 1km grid square where geological and hydrogeological condition show that groundwater might emerge. It does not show the likelihood of groundwater flooding occurring. It does not take account of the chance of flooding from groundwater rebound. This dataset covers a large area of land, and only isolated locations within the overall susceptible area are actually likely to suffer the consequences of groundwater flooding.

The AStGWF data should be used only in combination with other information, for example local data or historic data. It should not be used as sole evidence for any specific flood risk management, land use planning or other decisions at any scale. However, the data can help to identify areas for assessment at a local scale where finer resolution datasets exist.

Key Plan

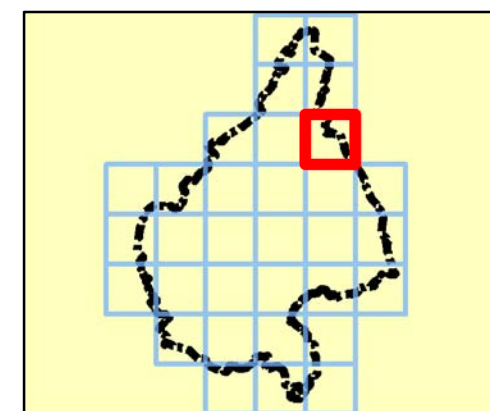

Legend

Melton Borough boundary

Areas Susceptible to Groundwater Flooding

Classification

- ≥ 75%
- ≥ 50% < 75%
- ≥ 25% < 50%
- < 25%

Note:
Absence of values for any grid square means that no part of that square is identified as being susceptible to groundwater emergence.



REF	Date	Comments
A	Mar 15	Draft
B	Jun 15	Final
C		

Reproduced from Ordnance Survey mapping with the permission of Ordnance Survey on behalf of the Controller of Her Majesty's Stationary Office. © Crown copyright and database rights 2015 Ordnance Survey 100019651.

MELTON BOROUGH COUNCIL SFRA APPENDIX G GROUNDWATER FLOOD MAPS

Sheet No: 7 of 32

Index Number: MBC_SFRA_07

This document is the property of Jeremy Benn Associates Ltd. It shall not be reproduced in whole or in part, nor disclosed to a third party, without the permission of Jeremy Benn Associates Ltd.



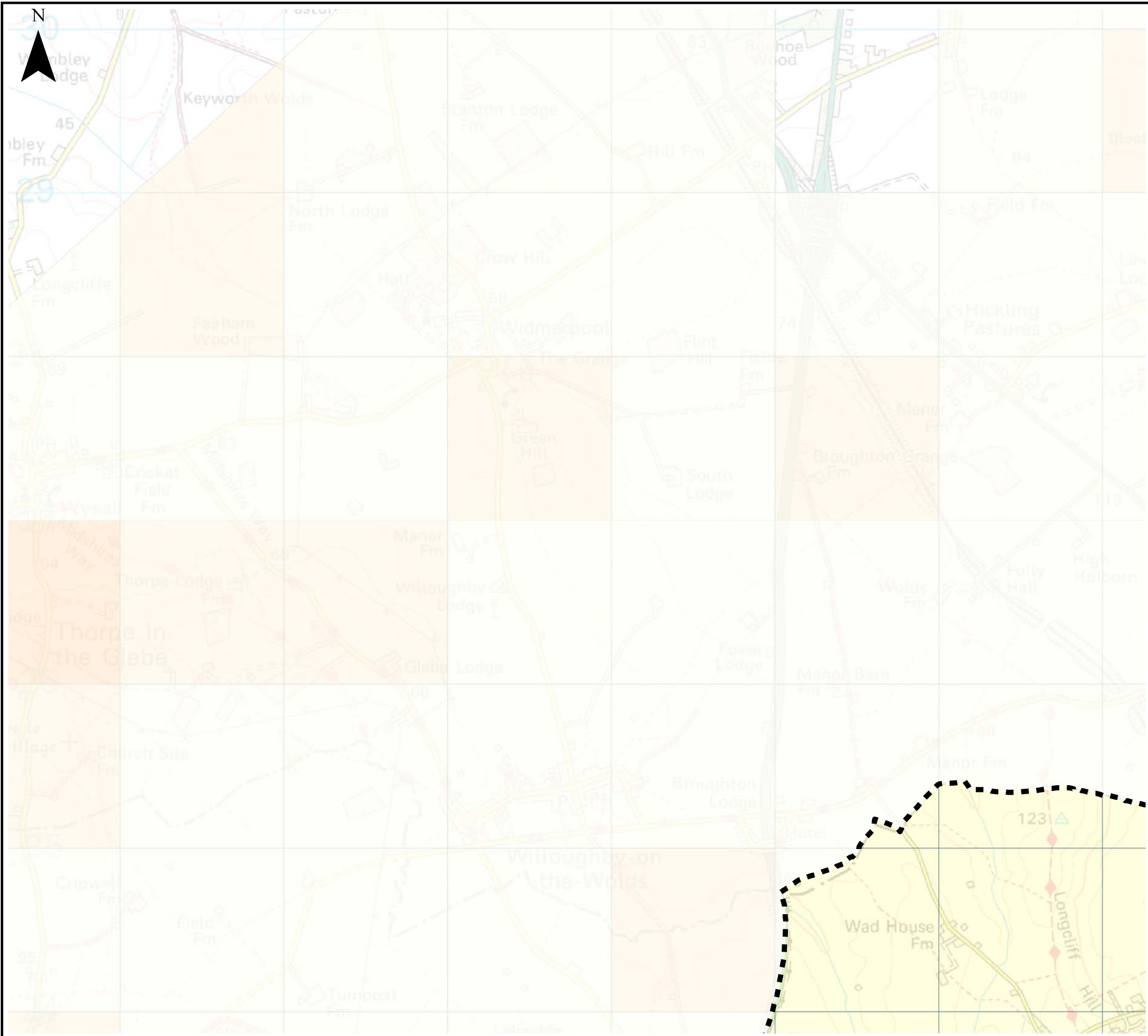

Notes

The Areas Susceptible to Groundwater Flooding (AStGWF) is a strategic scale map showing groundwater flood areas on a 1km square grid. The data was produced to annotate indicative Flood Risk Areas for Preliminary Flood Risk Assessment (PFRA) studies and allow the Lead Local Flood Authorities (LLFAs) to determine whether there may be a risk of flooding from groundwater.

This data shows the proportion of each 1km grid square where geological and hydrogeological condition show that groundwater might emerge. It does not show the likelihood of groundwater flooding occurring. It does not take account of the chance of flooding from groundwater rebound. This dataset covers a large area of land, and only isolated locations within the overall susceptible area are actually likely to suffer the consequences of groundwater flooding.

The AStGWF data should be used only in combination with other information, for example local data or historic data. It should not be used as sole evidence for any specific flood risk management, land use planning or other decisions at any scale. However, the data can help to identify areas for assessment at a local scale where finer resolution datasets exist.

Key Plan

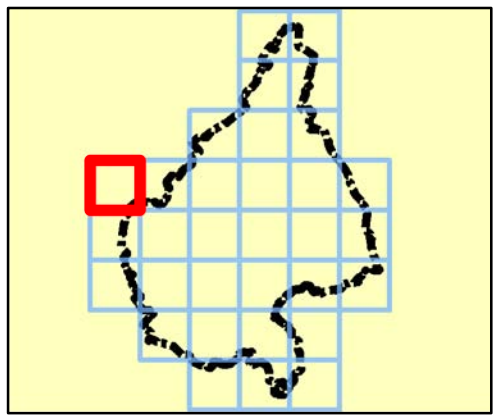

Legend

Melton Borough boundary

Areas Susceptible to Groundwater Flooding

Classification

- ≥ 75%
- ≥ 50% < 75%
- ≥ 25% < 50%
- < 25%

Note: Absence of values for any grid square means that no part of that square is identified as being susceptible to groundwater emergence.



REF	Date	Comments
A	Mar 15	Draft
B	Jun 15	Final
C		

Reproduced from Ordnance Survey mapping with the permission of Ordnance Survey on behalf of the Controller of Her Majesty's Stationary Office. © Crown copyright and database rights 2015 Ordnance Survey 100019651.

MELTON BOROUGH COUNCIL SFRA APPENDIX G GROUNDWATER FLOOD MAPS

Sheet No: 8 of 32 Index Number: MBC_SFRA_08

This document is the property of Jeremy Benn Associates Ltd. It shall not be reproduced in whole or in part, nor disclosed to a third party, without the permission of Jeremy Benn Associates Ltd.



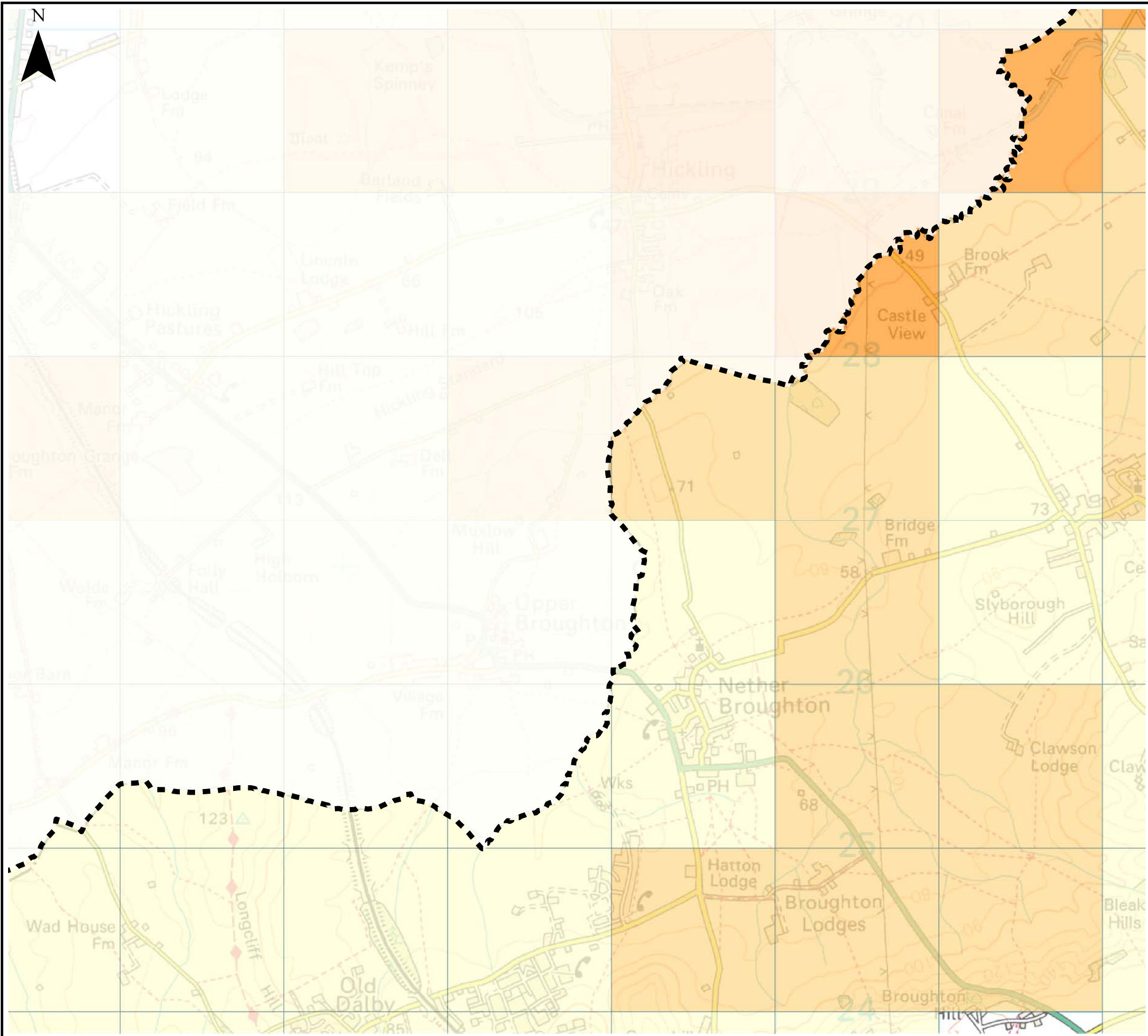

Notes

The Areas Susceptible to Groundwater Flooding (AStGWF) is a strategic scale map showing groundwater flood areas on a 1km square grid. The data was produced to annotate indicative Flood Risk Areas for Preliminary Flood Risk Assessment (PFRA) studies and allow the Lead Local Flood Authorities (LLFAs) to determine whether there may be a risk of flooding from groundwater.

This data shows the proportion of each 1km grid square where geological and hydrogeological conditions show that groundwater flooding might emerge. It does not show the likelihood of groundwater flooding occurring. It does not take account of the chance of flooding from groundwater rebound. This dataset covers a large area of land, and only isolated locations within the overall susceptible area are actually likely to suffer the consequences of groundwater flooding.

The AStGWF data should be used only in combination with other information, for example local data or historic data. It should not be used as sole evidence for any specific flood risk management, land use planning or other decisions at any scale. However, the data can help to identify areas for assessment at a local scale where finer resolution datasets exist.

Key Plan

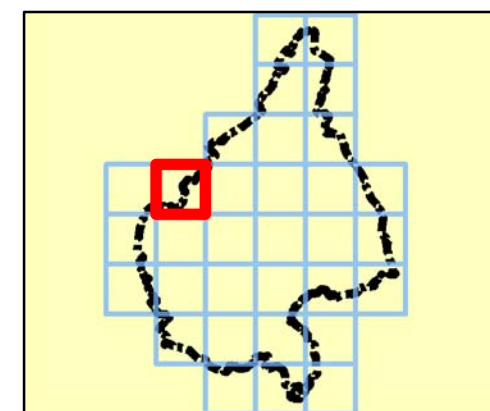

Legend

Melton Borough boundary

Areas Susceptible to Groundwater Flooding

Classification

- ≥ 75%
- ≥ 50% < 75%
- ≥ 25% < 50%
- < 25%

Note:
Absence of values for any grid square means that no part of that square is identified as being susceptible to groundwater emergence.



REF	Date	Comments
A	Mar 15	Draft
B	Jun 15	Final
C		

Reproduced from Ordnance Survey mapping with the permission of Ordnance Survey on behalf of the Controller of Her Majesty's Stationary Office. © Crown copyright and database rights 2015 Ordnance Survey 100019651.

MELTON BOROUGH COUNCIL SFRA APPENDIX G GROUNDWATER FLOOD MAPS

Sheet No: 9 of 32

Index Number: MBC_SFRA_09

This document is the property of Jeremy Benn Associates Ltd. It shall not be reproduced in whole or in part, nor disclosed to a third party, without the permission of Jeremy Benn Associates Ltd.



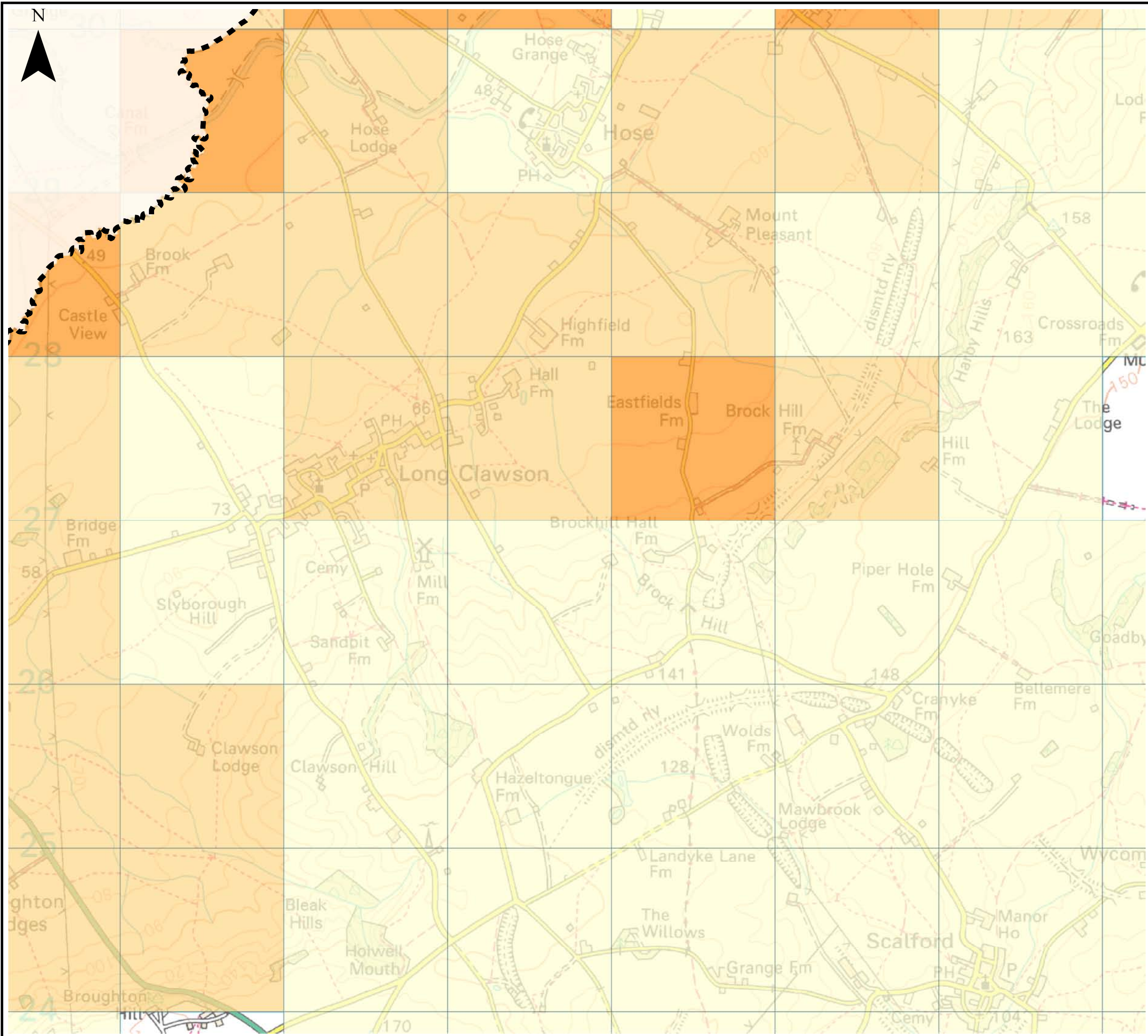

Notes

The Areas Susceptible to Groundwater Flooding (AStGWF) is a strategic scale map showing groundwater flood areas on a 1km square grid. The data was produced to annotate indicative Flood Risk Areas for Preliminary Flood Risk Assessment (PFRA) studies and allow the Lead Local Flood Authorities (LLFAs) to determine whether there may be a risk of flooding from groundwater.

This data shows the proportion of each 1km grid square where geological and hydrogeological condition show that groundwater might emerge. It does not show the likelihood of groundwater flooding occurring. It does not take account of the chance of flooding from groundwater rebound. This dataset covers a large area of land, and only isolated locations within the overall susceptible area are actually likely to suffer the consequences of groundwater flooding.

The AStGWF data should be used only in combination with other information, for example local data or historic data. It should not be used as sole evidence for any specific flood risk management, land use planning or other decisions at any scale. However, the data can help to identify areas for assessment at a local scale where finer resolution datasets exist.

Key Plan

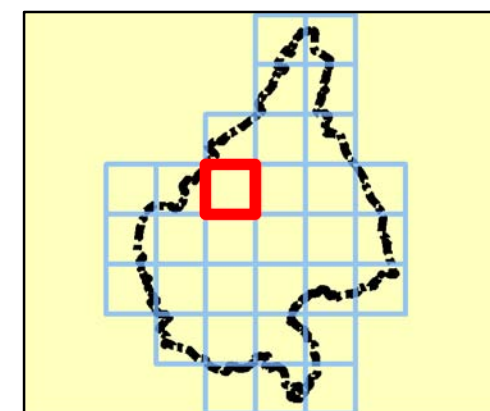

Legend

Melton Borough boundary

Areas Susceptible to Groundwater Flooding

Classification

- ≥ 75%
- ≥ 50% < 75%
- ≥ 25% < 50%
- < 25%

Note:
Absence of values for any grid square means that no part of that square is identified as being susceptible to groundwater emergence.



REF	Date	Comments
A	Mar 15	Draft
B	Jun 15	Final
C		

Reproduced from Ordnance Survey mapping with the permission of Ordnance Survey on behalf of the Controller of Her Majesty's Stationary Office. © Crown copyright and database rights 2015 Ordnance Survey 100019651.

MELTON BOROUGH COUNCIL SFRA APPENDIX G GROUNDWATER FLOOD MAPS

Sheet No:10 of 32

Index Number: MBC_SFRA_10

This document is the property of Jeremy Benn Associates Ltd. It shall not be reproduced in whole or in part, nor disclosed to a third party, without the permission of Jeremy Benn Associates Ltd.



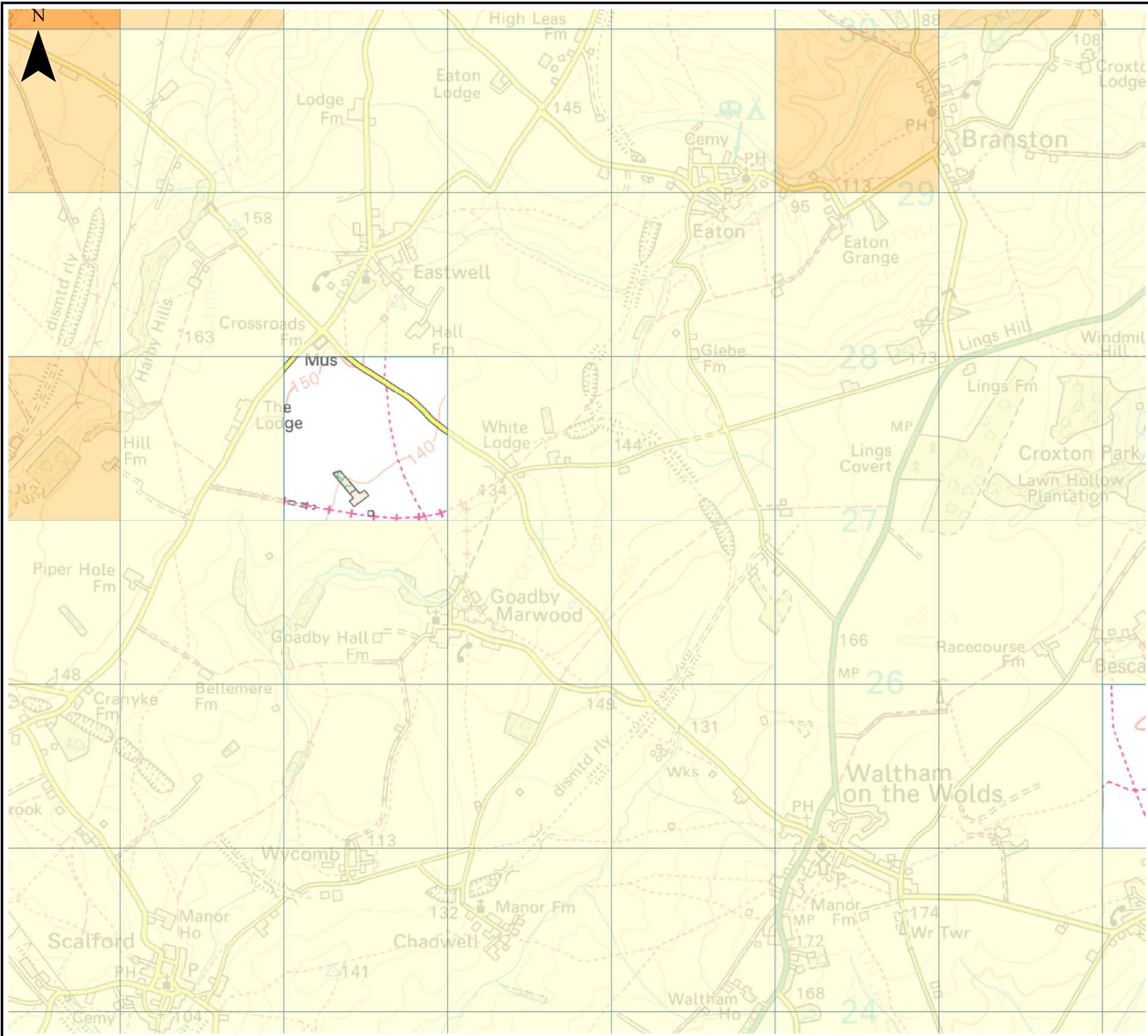

Notes

The Areas Susceptible to Groundwater Flooding (AStGWF) is a strategic scale map showing groundwater flood areas on a 1km square grid. The data was produced to annotate indicative Flood Risk Areas for Preliminary Flood Risk Assessment (PFRA) studies and allow the Lead Local Flood Authorities (LLFAs) to determine whether there may be a risk of flooding from groundwater.

This data shows the proportion of each 1km grid square where geological and hydrogeological condition show that groundwater might emerge. It does not show the likelihood of groundwater flooding occurring. It does not take account of the chance of flooding from groundwater rebound. This dataset covers a large area of land, and only isolated locations within the overall susceptible area are actually likely to suffer the consequences of groundwater flooding.

The AStGWF data should be used only in combination with other information, for example local data or historic data. It should not be used as sole evidence for any specific flood risk management, land use planning or other decisions at any scale. However, the data can help to identify areas for assessment at a local scale where finer resolution datasets exist.

Key Plan

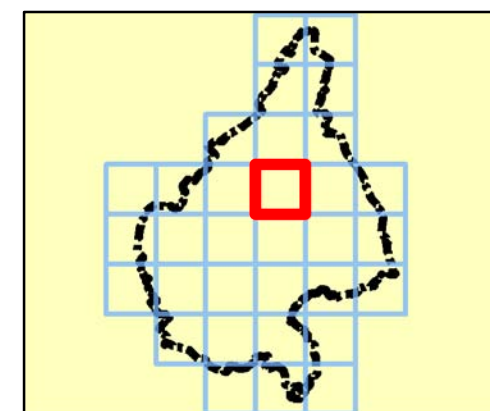

Legend

Melton Borough boundary

Areas Susceptible to Groundwater Flooding

Classification

- ≥ 75%
- ≥ 50% < 75%
- ≥ 25% < 50%
- < 25%

Note:
Absence of values for any grid square means that no part of that square is identified as being susceptible to groundwater emergence.



REF	Date	Comments
A	Mar 15	Draft
B	Jun 15	Final
C		

Reproduced from Ordnance Survey mapping with the permission of Ordnance Survey on behalf of the Controller of Her Majesty's Stationary Office. © Crown copyright and database rights 2015 Ordnance Survey 100019651.

MELTON BOROUGH COUNCIL SFRA APPENDIX G GROUNDWATER FLOOD MAPS

Sheet No:11 of 32

Index Number: MBC_SFRA_11

This document is the property of Jeremy Benn Associates Ltd. It shall not be reproduced in whole or in part, nor disclosed to a third party, without the permission of Jeremy Benn Associates Ltd.



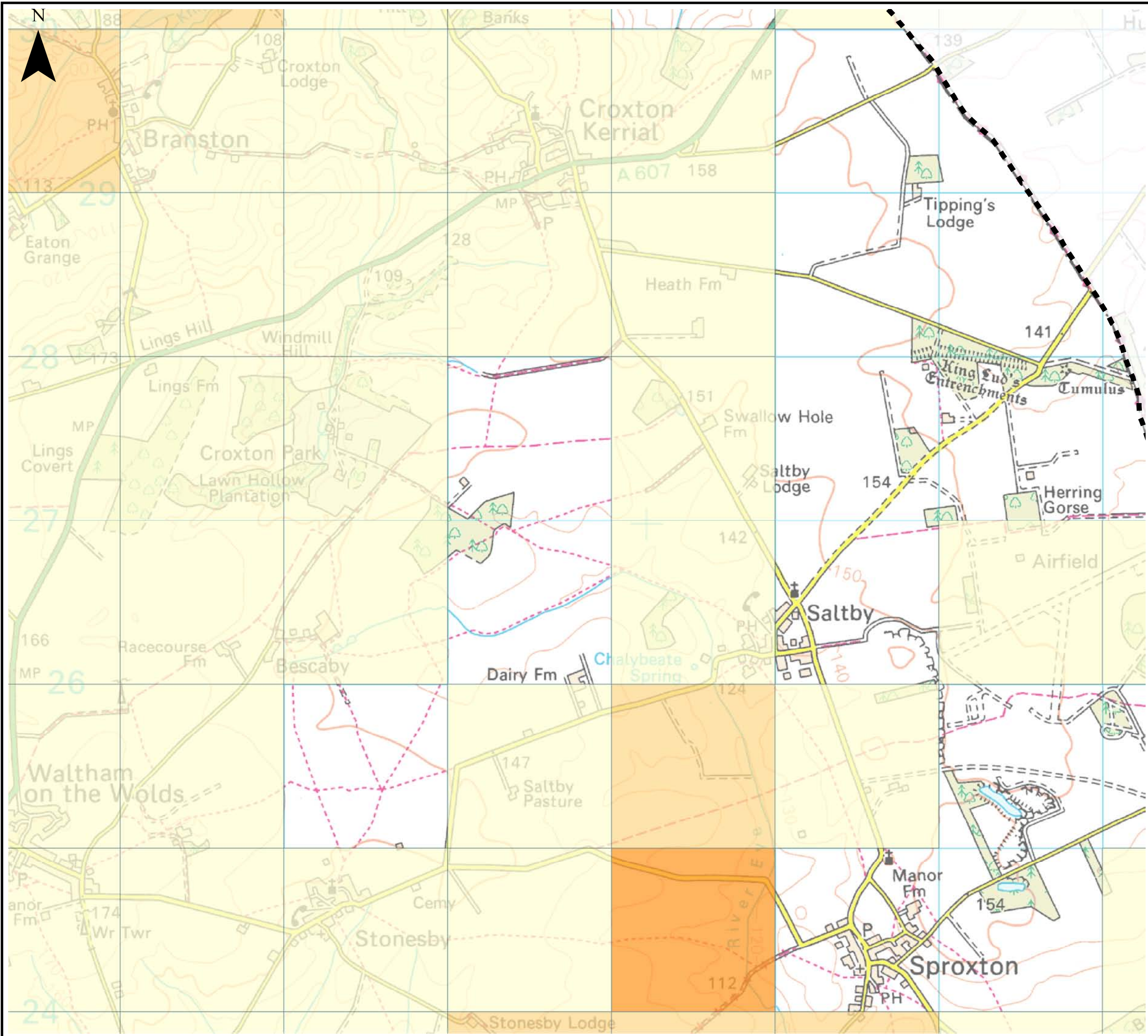

Notes

The Areas Susceptible to Groundwater Flooding (AStGWF) is a strategic scale map showing groundwater flood areas on a 1km square grid. The data was produced to annotate indicative Flood Risk Areas for Preliminary Flood Risk Assessment (PFRA) studies and allow the Lead Local Flood Authorities (LLFAs) to determine whether there may be a risk of flooding from groundwater.

This data shows the proportion of each 1km grid square where geological and hydrogeological condition show that groundwater might emerge. It does not show the likelihood of groundwater flooding occurring. It does not take account of the chance of flooding from groundwater rebound. This dataset covers a large area of land, and only isolated locations within the overall susceptible area are actually likely to suffer the consequences of groundwater flooding.

The AStGWF data should be used only in combination with other information, for example local data or historic data. It should not be used as sole evidence for any specific flood risk management, land use planning or other decisions at any scale. However, the data can help to identify areas for assessment at a local scale where finer resolution datasets exist.

Key Plan

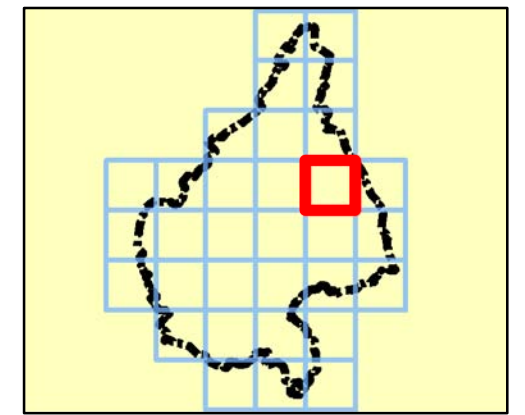

Legend

Melton Borough boundary

Areas Susceptible to Groundwater Flooding

Classification

- ≥ 75%
- ≥ 50% < 75%
- ≥ 25% < 50%
- < 25%

Note:
Absence of values for any grid square means that no part of that square is identified as being susceptible to groundwater emergence.



REF	Date	Comments
A	Mar 15	Draft
B	Jun 15	Final
C		

Reproduced from Ordnance Survey mapping with the permission of Ordnance Survey on behalf of the Controller of Her Majesty's Stationary Office. © Crown copyright and database rights 2015 Ordnance Survey 100019651.

MELTON BOROUGH COUNCIL
SFRA
APPENDIX G
GROUNDWATER FLOOD MAPS

Sheet No:12 of 32 Index Number: MBC_SFRA_12

This document is the property of Jeremy Benn Associates Ltd. It shall not be reproduced in whole or in part, nor disclosed to a third party, without the permission of Jeremy Benn Associates Ltd.

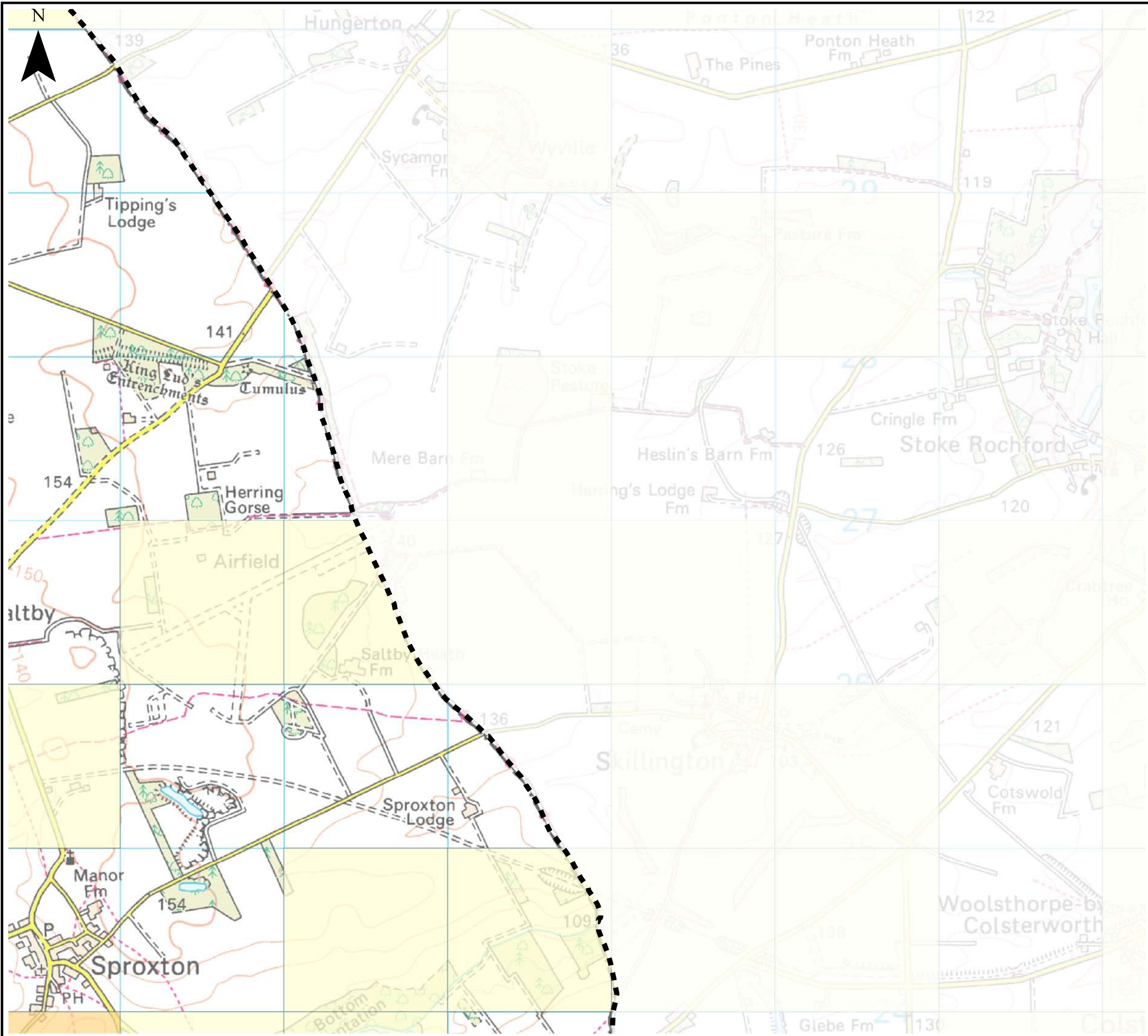

Notes

The Areas Susceptible to Groundwater Flooding (AStGWF) is a strategic scale map showing groundwater flood areas on a 1km square grid. The data was produced to annotate indicative Flood Risk Areas for Preliminary Flood Risk Assessment (PFRA) studies and allow the Lead Local Flood Authorities (LLFAs) to determine whether there may be a risk of flooding from groundwater.

This data shows the proportion of each 1km grid square where geological and hydrogeological condition show that groundwater might emerge. It does not show the likelihood of groundwater flooding occurring. It does not take account of the chance of flooding from groundwater rebound. This dataset covers a large area of land, and only isolated locations within the overall susceptible area are actually likely to suffer the consequences of groundwater flooding.

The AStGWF data should be used only in combination with other information, for example local data or historic data. It should not be used as sole evidence for any specific flood risk management, land use planning or other decisions at any scale. However, the data can help to identify areas for assessment at a local scale where finer resolution datasets exist.

Key Plan

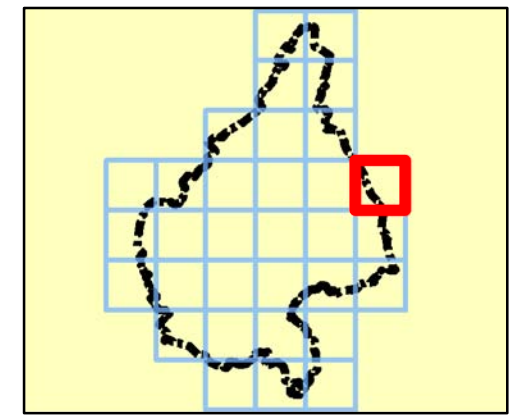

Legend

Melton Borough boundary

Areas Susceptible to Groundwater Flooding

Classification

- ≥ 75%
- ≥ 50% < 75%
- ≥ 25% < 50%
- < 25%

Note: Absence of values for any grid square means that no part of that square is identified as being susceptible to groundwater emergence.

0 0.175 0.35 0.7 1.05 1.4 km

REF	Date	Comments
A	Mar 15	Draft
B	Jun 15	Final
C		

Reproduced from Ordnance Survey mapping with the permission of Ordnance Survey on behalf of the Controller of Her Majesty's Stationary Office. © Crown copyright and database rights 2015 Ordnance Survey 100019651.

MELTON BOROUGH COUNCIL
SFRA
APPENDIX G
GROUNDWATER FLOOD MAPS

Sheet No:13 of 32 Index Number: MBC_SFRA_13

This document is the property of Jeremy Benn Associates Ltd. It shall not be reproduced in whole or in part, nor disclosed to a third party, without the permission of Jeremy Benn Associates Ltd.



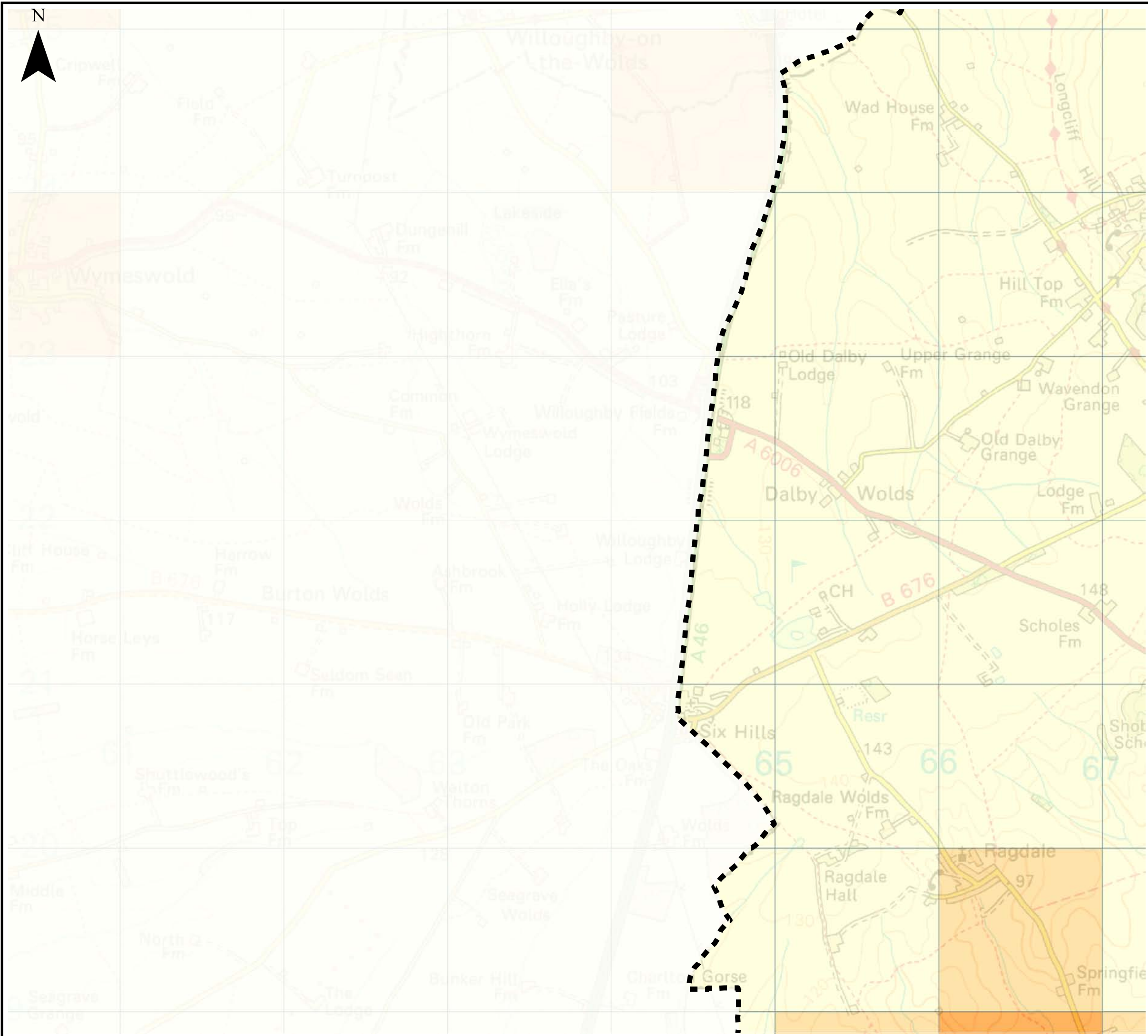

Notes

The Areas Susceptible to Groundwater Flooding (AS_tGW_F) is a strategic scale map showing groundwater flood areas on a 1km square grid. The data was produced to annotate indicative Flood Risk Areas for Preliminary Flood Risk Assessment (PFRA) studies and allow the Lead Local Flood Authorities (LLFAs) to determine whether there may be a risk of flooding from groundwater.

This data shows the proportion of each 1km grid square where geological and hydrogeological condition show that groundwater might emerge. It does not show the likelihood of groundwater flooding occurring. It does not take account of the chance of flooding from groundwater rebound. This dataset covers a large area of land, and only isolated locations within the overall susceptible area are actually likely to suffer the consequences of groundwater flooding.

The AS_tGW_F data should be used only in combination with other information, for example local data or historic data. It should not be used as sole evidence for any specific flood risk management, land use planning or other decisions at any scale. However, the data can help to identify areas for assessment at a local scale where finer resolution datasets exist.

Key Plan

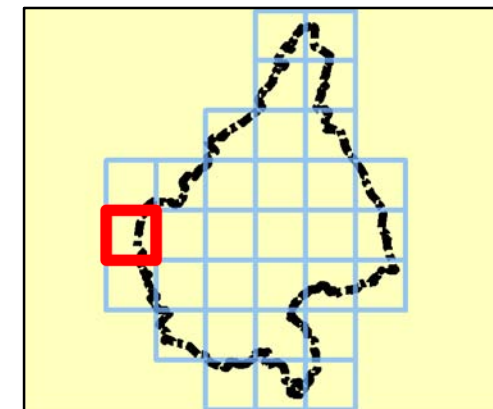

Legend

Melton Borough boundary

Areas Susceptible to Groundwater Flooding

Classification

- ≥ 75%
- ≥ 50% < 75%
- ≥ 25% < 50%
- < 25%

Note:
Absence of values for any grid square means that no part of that square is identified as being susceptible to groundwater emergence.



REF	Date	Comments
A	Mar 15	Draft
B	Jun 15	Final
C		

Reproduced from Ordnance Survey mapping with the permission of Ordnance Survey on behalf of the Controller of Her Majesty's Stationary Office. © Crown copyright and database rights 2015 Ordnance Survey 100019651.

MELTON BOROUGH COUNCIL SFRA APPENDIX G GROUNDWATER FLOOD MAPS

Sheet No:14 of 32

Index Number: MBC_SFRA_14

This document is the property of Jeremy Benn Associates Ltd. It shall not be reproduced in whole or in part, nor disclosed to a third party, without the permission of Jeremy Benn Associates Ltd.



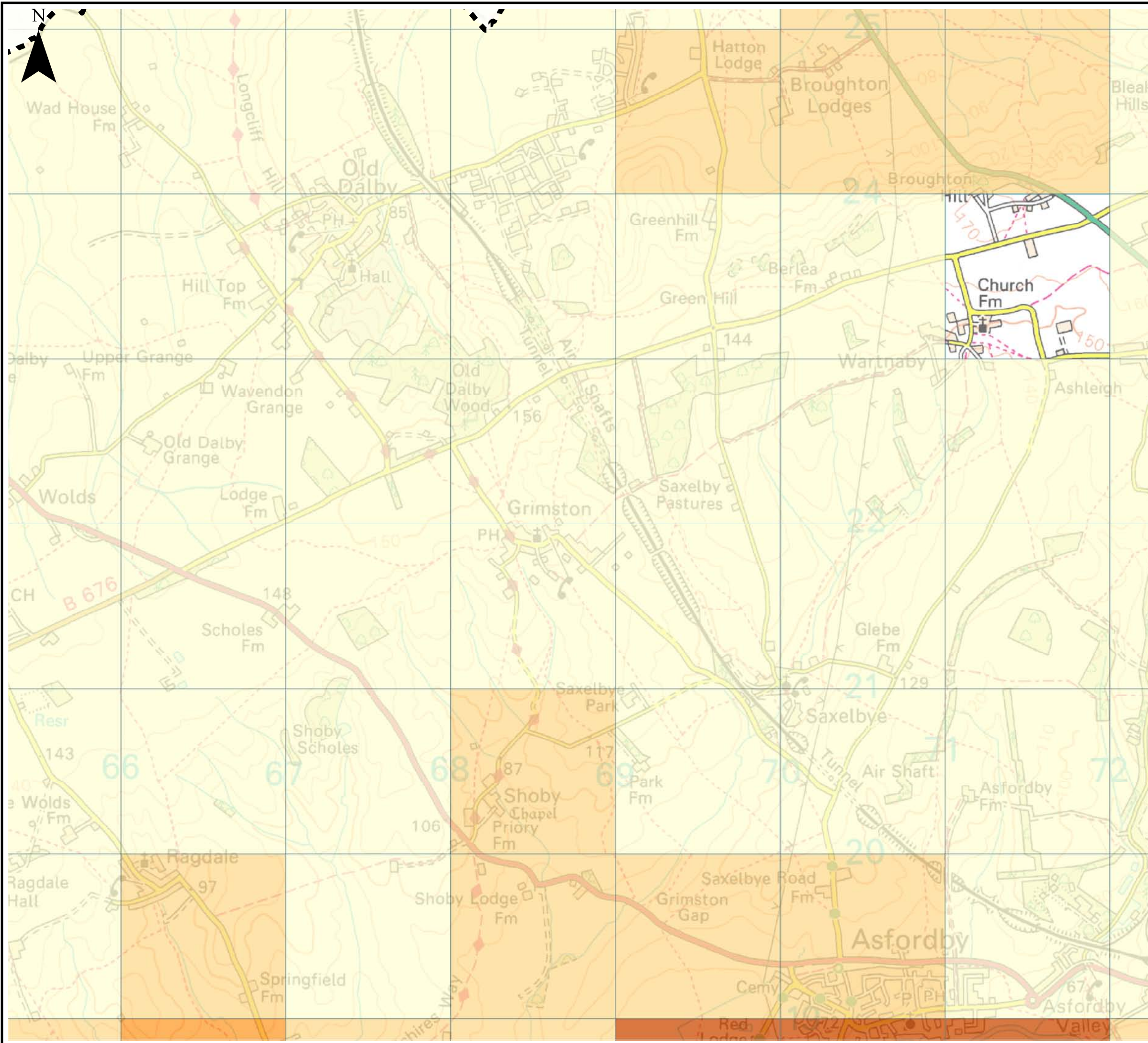

Notes

The Areas Susceptible to Groundwater Flooding (AStGWF) is a strategic scale map showing groundwater flood areas on a 1km square grid. The data was produced to annotate indicative Flood Risk Areas for Preliminary Flood Risk Assessment (PFRA) studies and allow the Lead Local Flood Authorities (LLFAs) to determine whether there may be a risk of flooding from groundwater.

This data shows the proportion of each 1km grid square where geological and hydrogeological condition show that groundwater might emerge. It does not show the likelihood of groundwater flooding occurring. It does not take account of the chance of flooding from groundwater rebound. This dataset covers a large area of land, and only isolated locations within the overall susceptible area are actually likely to suffer the consequences of groundwater flooding.

The AStGWF data should be used only in combination with other information, for example local data or historic data. It should not be used as sole evidence for any specific flood risk management, land use planning or other decisions at any scale. However, the data can help to identify areas for assessment at a local scale where finer resolution datasets exist.

Key Plan

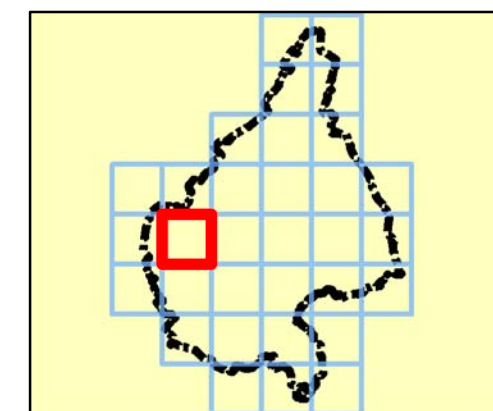

Legend

Melton Borough boundary

Areas Susceptible to Groundwater Flooding

Classification

- ≥ 75%
- ≥ 50% < 75%
- ≥ 25% < 50%
- < 25%

Note:
Absence of values for any grid square means that no part of that square is identified as being susceptible to groundwater emergence.



REF	Date	Comments
A	Mar 15	Draft
B	Jun 15	Final
C		

Reproduced from Ordnance Survey mapping with the permission of Ordnance Survey on behalf of the Controller of Her Majesty's Stationary Office. © Crown copyright and database rights 2015 Ordnance Survey 100019651.

MELTON BOROUGH COUNCIL SFRA APPENDIX G GROUNDWATER FLOOD MAPS

Sheet No:15 of 32

Index Number: MBC_SFRA_15

This document is the property of Jeremy Benn Associates Ltd. It shall not be reproduced in whole or in part, nor disclosed to a third party, without the permission of Jeremy Benn Associates Ltd.



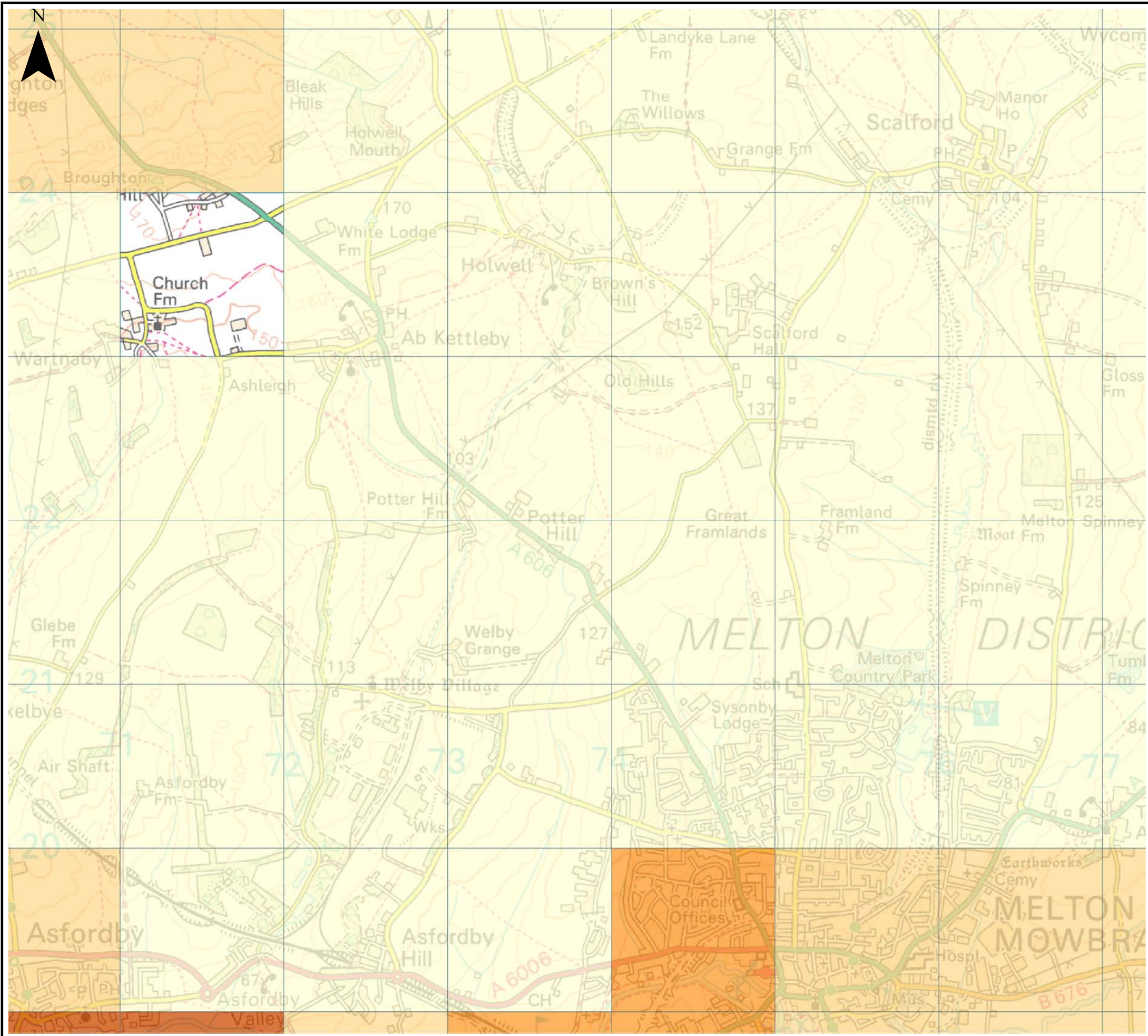

Notes

The Areas Susceptible to Groundwater Flooding (AS_tGW_F) is a strategic scale map showing groundwater flood areas on a 1km square grid. The data was produced to annotate indicative Flood Risk Areas for Preliminary Flood Risk Assessment (PFRA) studies and allow the Lead Local Flood Authorities (LLFAs) to determine whether there may be a risk of flooding from groundwater.

This data shows the proportion of each 1km grid square where geological and hydrogeological condition show that groundwater might emerge. It does not show the likelihood of groundwater flooding occurring. It does not take account of the chance of flooding from groundwater rebound. This dataset covers a large area of land, and only isolated locations within the overall susceptible area are actually likely to suffer the consequences of groundwater flooding.

The AS_tGW_F data should be used only in combination with other information, for example local data or historic data. It should not be used as sole evidence for any specific flood risk management, land use planning or other decisions at any scale. However, the data can help to identify areas for assessment at a local scale where finer resolution datasets exist.

Key Plan

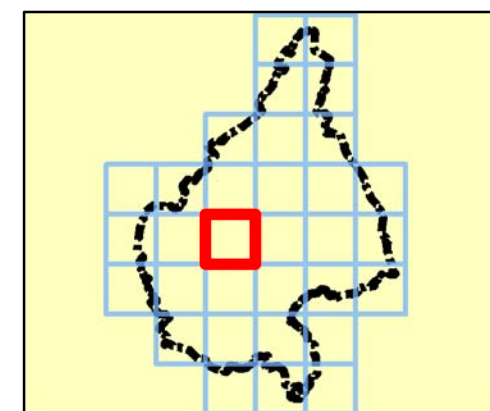

Legend

Melton Borough boundary

Areas Susceptible to Groundwater Flooding

Classification

- ≥ 75%
- ≥ 50% < 75%
- ≥ 25% < 50%
- < 25%

Note:
Absence of values for any grid square means that no part of that square is identified as being susceptible to groundwater emergence.



REF	Date	Comments
A	Mar 15	Draft
B	Jun 15	Final
C		

Reproduced from Ordnance Survey mapping with the permission of Ordnance Survey on behalf of the Controller of Her Majesty's Stationary Office. © Crown copyright and database rights 2015 Ordnance Survey 100019651.

**MELTON BOROUGH COUNCIL
SFRA
APPENDIX G
GROUNDWATER FLOOD MAPS**

Sheet No:16 of 32 Index Number: MBC_SFRA_16

This document is the property of Jeremy Benn Associates Ltd. It shall not be reproduced in whole or in part, nor disclosed to a third party, without the permission of Jeremy Benn Associates Ltd.

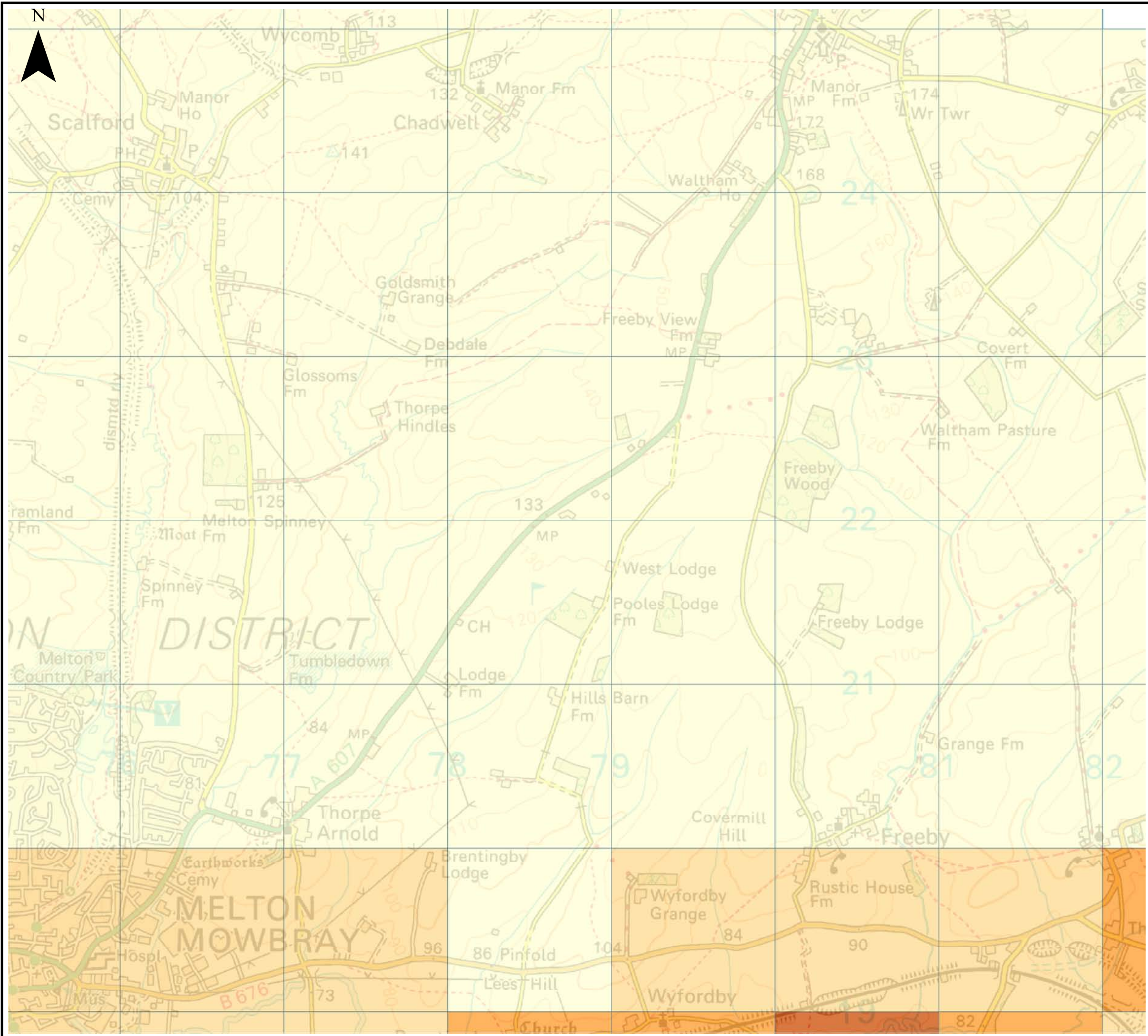

Notes

The Areas Susceptible to Groundwater Flooding (AStGWf) is a strategic scale map showing groundwater flood areas on a 1km square grid. The data was produced to annotate indicative Flood Risk Areas for Preliminary Flood Risk Assessment (PFRA) studies and allow the Lead Local Flood Authorities (LLFAs) to determine whether there may be a risk of flooding from groundwater.

This data shows the proportion of each 1km grid square where geological and hydrogeological condition show that groundwater might emerge. It does not show the likelihood of groundwater flooding occurring. It does not take account of the chance of flooding from groundwater rebound. This dataset covers a large area of land, and only isolated locations within the overall susceptible area are actually likely to suffer the consequences of groundwater flooding.

The AStGWf data should be used only in combination with other information, for example local data or historic data. It should not be used as sole evidence for any specific flood risk management, land use planning or other decisions at any scale. However, the data can help to identify areas for assessment at a local scale where finer resolution datasets exist.

Key Plan

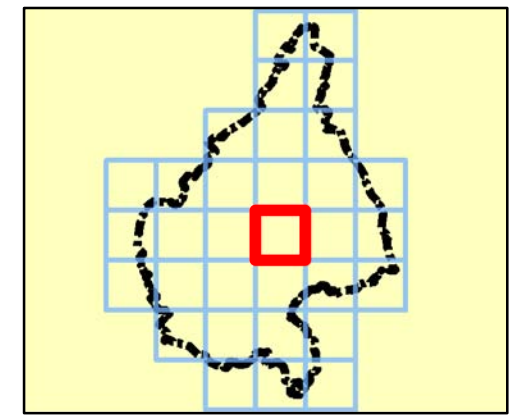

Legend

Melton Borough boundary

Areas Susceptible to Groundwater Flooding

Classification

- ≥ 75%
- ≥ 50% < 75%
- ≥ 25% < 50%
- < 25%

Note: Absence of values for any grid square means that no part of that square is identified as being susceptible to groundwater emergence.

0 0.175 0.35 0.7 1.05 1.4 km

REF	Date	Comments
A	Mar 15	Draft
B	Jun 15	Final
C		

Reproduced from Ordnance Survey mapping with the permission of Ordnance Survey on behalf of the Controller of Her Majesty's Stationary Office. © Crown copyright and database rights 2015 Ordnance Survey 100019651.

MELTON BOROUGH COUNCIL
SFRA
APPENDIX G
GROUNDWATER FLOOD MAPS

Sheet No:17 of 32 Index Number: MBC_SFRA_17

This document is the property of Jeremy Benn Associates Ltd. It shall not be reproduced in whole or in part, nor disclosed to a third party, without the permission of Jeremy Benn Associates Ltd.



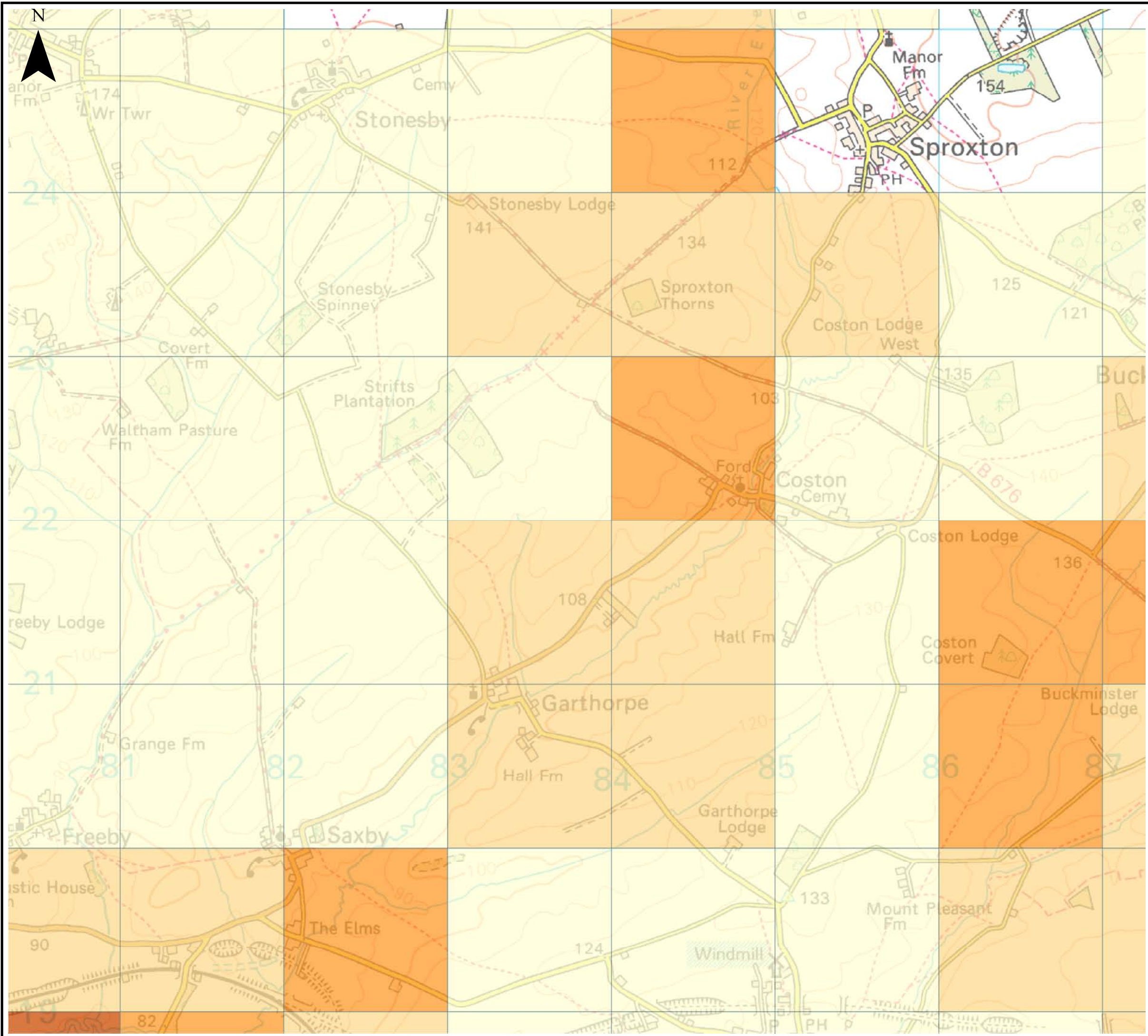

Notes

The Areas Susceptible to Groundwater Flooding (AStGWF) is a strategic scale map showing groundwater flood areas on a 1km square grid. The data was produced to annotate indicative Flood Risk Areas for Preliminary Flood Risk Assessment (PFRA) studies and allow the Lead Local Flood Authorities (LLFAs) to determine whether there may be a risk of flooding from groundwater.

This data shows the proportion of each 1km grid square where geological and hydrogeological condition show that groundwater flooding might emerge. It does not show the likelihood of groundwater flooding occurring. It does not take account of the chance of flooding from groundwater rebound. This dataset covers a large area of land, and only isolated locations within the overall susceptible area are actually likely to suffer the consequences of groundwater flooding.

The AStGWF data should be used only in combination with other information, for example local data or historic data. It should not be used as sole evidence for any specific flood risk management, land use planning or other decisions at any scale. However, the data can help to identify areas for assessment at a local scale where finer resolution datasets exist.

Key Plan

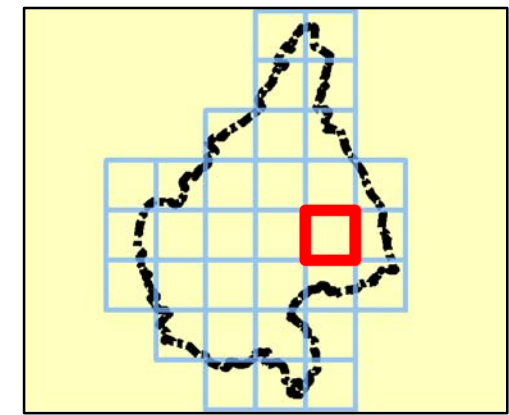

Legend

Melton Borough boundary

Areas Susceptible to Groundwater Flooding

Classification

- ≥ 75%
- ≥ 50% < 75%
- ≥ 25% < 50%
- < 25%

Note: Absence of values for any grid square means that no part of that square is identified as being susceptible to groundwater emergence.

0 0.175 0.35 0.7 1.05 1.4 km

REF	Date	Comments
A	Mar 15	Draft
B	Jun 15	Final
C		

Reproduced from Ordnance Survey mapping with the permission of Ordnance Survey on behalf of the Controller of Her Majesty's Stationary Office. © Crown copyright and database rights 2015 Ordnance Survey 100019651.

MELTON BOROUGH COUNCIL
SFRA
APPENDIX G
GROUNDWATER FLOOD MAPS

Sheet No:18 of 32 Index Number: MBC_SFRA_18

This document is the property of Jeremy Benn Associates Ltd. It shall not be reproduced in whole or in part, nor disclosed to a third party, without the permission of Jeremy Benn Associates Ltd.

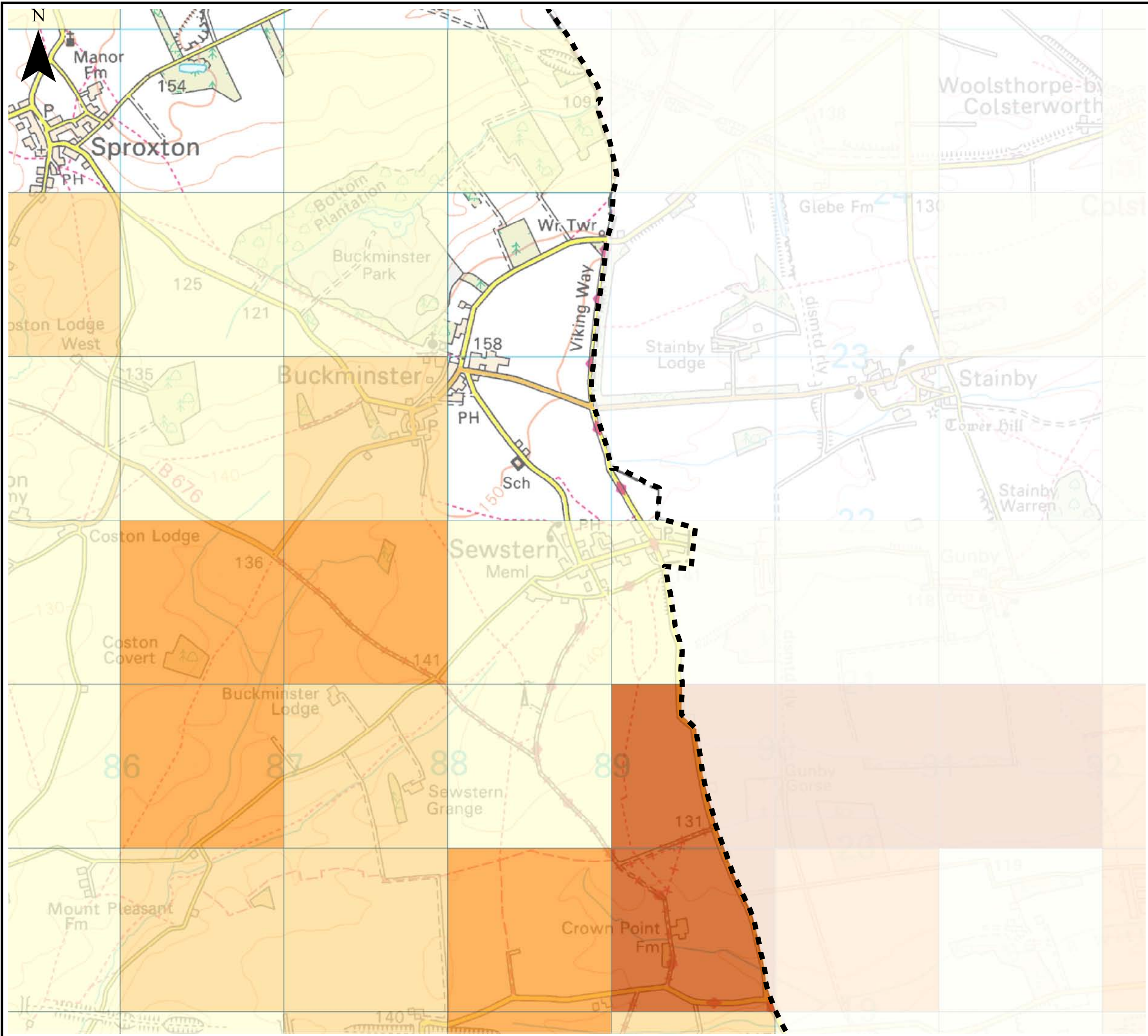

Notes

The Areas Susceptible to Groundwater Flooding (AS_{StGW}F) is a strategic scale map showing groundwater flood areas on a 1km square grid. The data was produced to annotate indicative Flood Risk Areas for Preliminary Flood Risk Assessment (PFRA) studies and allow the Lead Local Flood Authorities (LLFAs) to determine whether there may be a risk of flooding from groundwater.

This data shows the proportion of each 1km grid square where geological and hydrogeological condition show that groundwater might emerge. It does not show the likelihood of groundwater flooding occurring. It does not take account of the chance of flooding from groundwater rebound. This dataset covers a large area of land, and only isolated locations within the overall susceptible area are actually likely to suffer the consequences of groundwater flooding.

The AS_{StGW}F data should be used only in combination with other information, for example local data or historic data. It should not be used as sole evidence for any specific flood risk management, land use planning or other decisions at any scale. However, the data can help to identify areas for assessment at a local scale where finer resolution datasets exist.

Key Plan

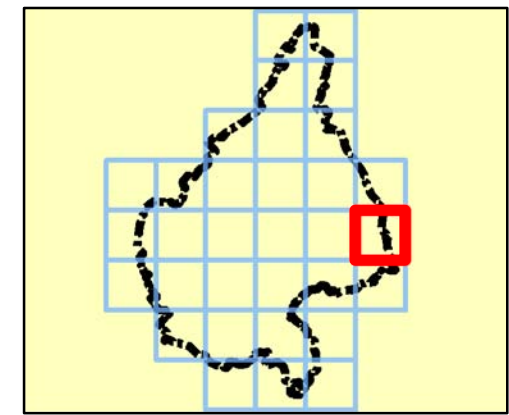

Legend

Melton Borough boundary

Areas Susceptible to Groundwater Flooding

Classification

- ≥ 75%
- ≥ 50% < 75%
- ≥ 25% < 50%
- < 25%

Note: Absence of values for any grid square means that no part of that square is identified as being susceptible to groundwater emergence.

0 0.175 0.35 0.7 1.05 1.4 km

REF	Date	Comments
A	Mar 15	Draft
B	Jun 15	Final
C		

Reproduced from Ordnance Survey mapping with the permission of Ordnance Survey on behalf of the Controller of Her Majesty's Stationary Office. © Crown copyright and database rights 2015 Ordnance Survey 100019651.

MELTON BOROUGH COUNCIL
SFRA
APPENDIX G
GROUNDWATER FLOOD MAPS

Sheet No:19 of 32 Index Number: MBC_SFRA_19

This document is the property of Jeremy Benn Associates Ltd. It shall not be reproduced in whole or in part, nor disclosed to a third party, without the permission of Jeremy Benn Associates Ltd.



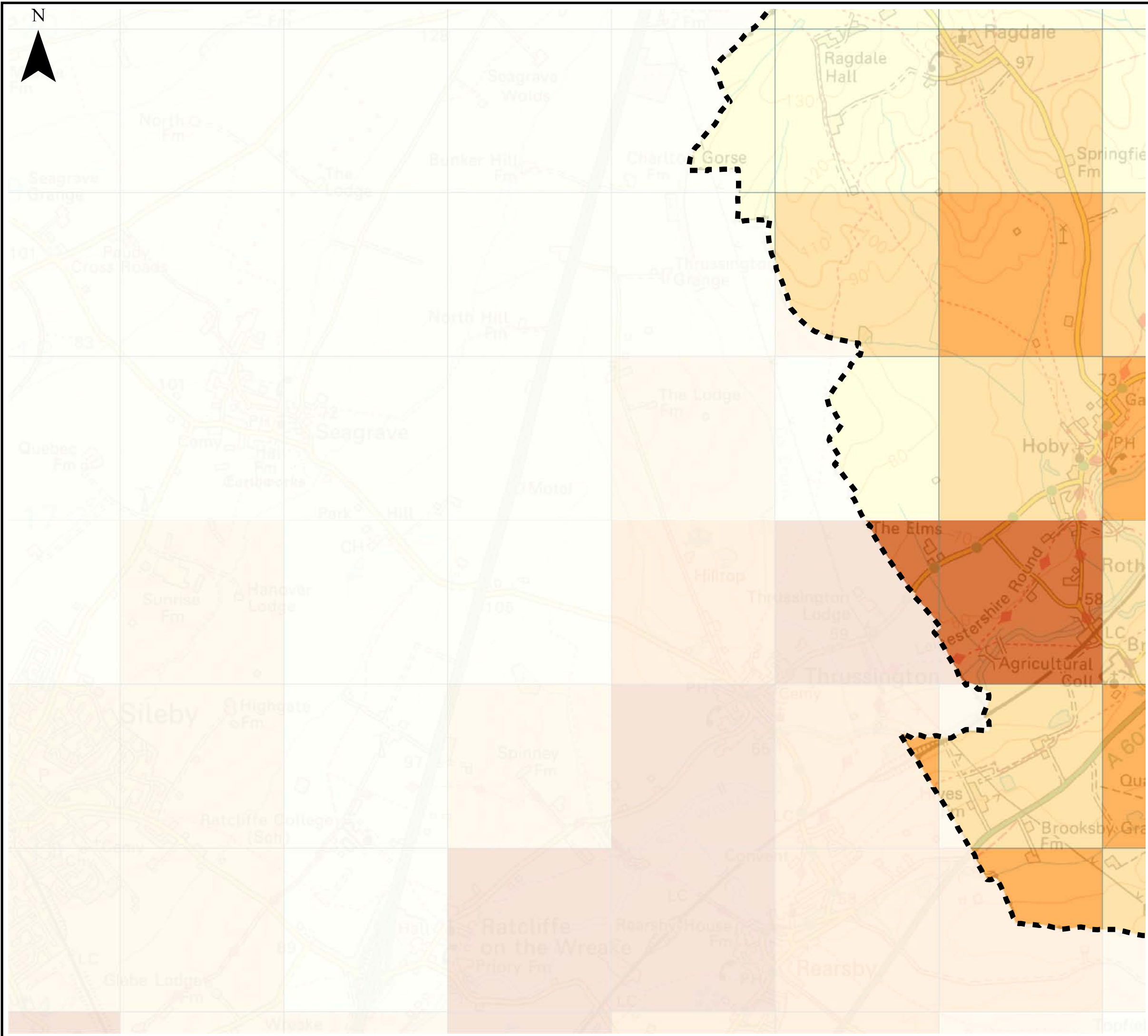

Notes

The Areas Susceptible to Groundwater Flooding (AStGWF) is a strategic scale map showing groundwater flood areas on a 1km square grid. The data was produced to annotate indicative Flood Risk Areas for Preliminary Flood Risk Assessment (PFRA) studies and allow the Lead Local Flood Authorities (LLFAs) to determine whether there may be a risk of flooding from groundwater.

This data shows the proportion of each 1km grid square where geological and hydrogeological condition show that groundwater might emerge. It does not show the likelihood of groundwater flooding occurring. It does not take account of the chance of flooding from groundwater rebound. This dataset covers a large area of land, and only isolated locations within the overall susceptible area are actually likely to suffer the consequences of groundwater flooding.

The AStGWF data should be used only in combination with other information, for example local data or historic data. It should not be used as sole evidence for any specific flood risk management, land use planning or other decisions at any scale. However, the data can help to identify areas for assessment at a local scale where finer resolution datasets exist.

Key Plan

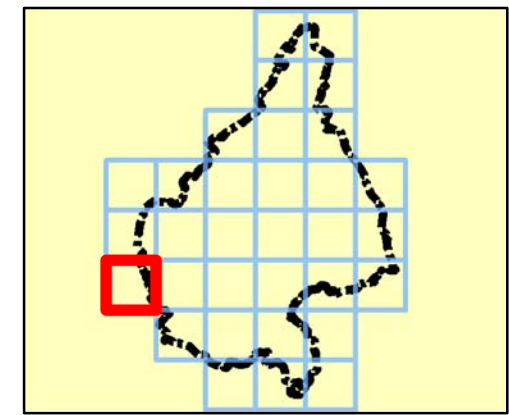

Legend

Melton Borough boundary

Areas Susceptible to Groundwater Flooding

Classification

- ≥ 75%
- ≥ 50% < 75%
- ≥ 25% < 50%
- < 25%

Note: Absence of values for any grid square means that no part of that square is identified as being susceptible to groundwater emergence.

0 0.175 0.35 0.7 1.05 1.4 km

REF	Date	Comments
A	Mar 15	Draft
B	Jun 15	Final
C		

Reproduced from Ordnance Survey mapping with the permission of Ordnance Survey on behalf of the Controller of Her Majesty's Stationary Office. © Crown copyright and database rights 2015 Ordnance Survey 100019651.

MELTON BOROUGH COUNCIL SFRA APPENDIX G GROUNDWATER FLOOD MAPS

Sheet No:20 of 32 Index Number: MBC_SFRA_20

This document is the property of Jeremy Benn Associates Ltd. It shall not be reproduced in whole or in part, nor disclosed to a third party, without the permission of Jeremy Benn Associates Ltd.



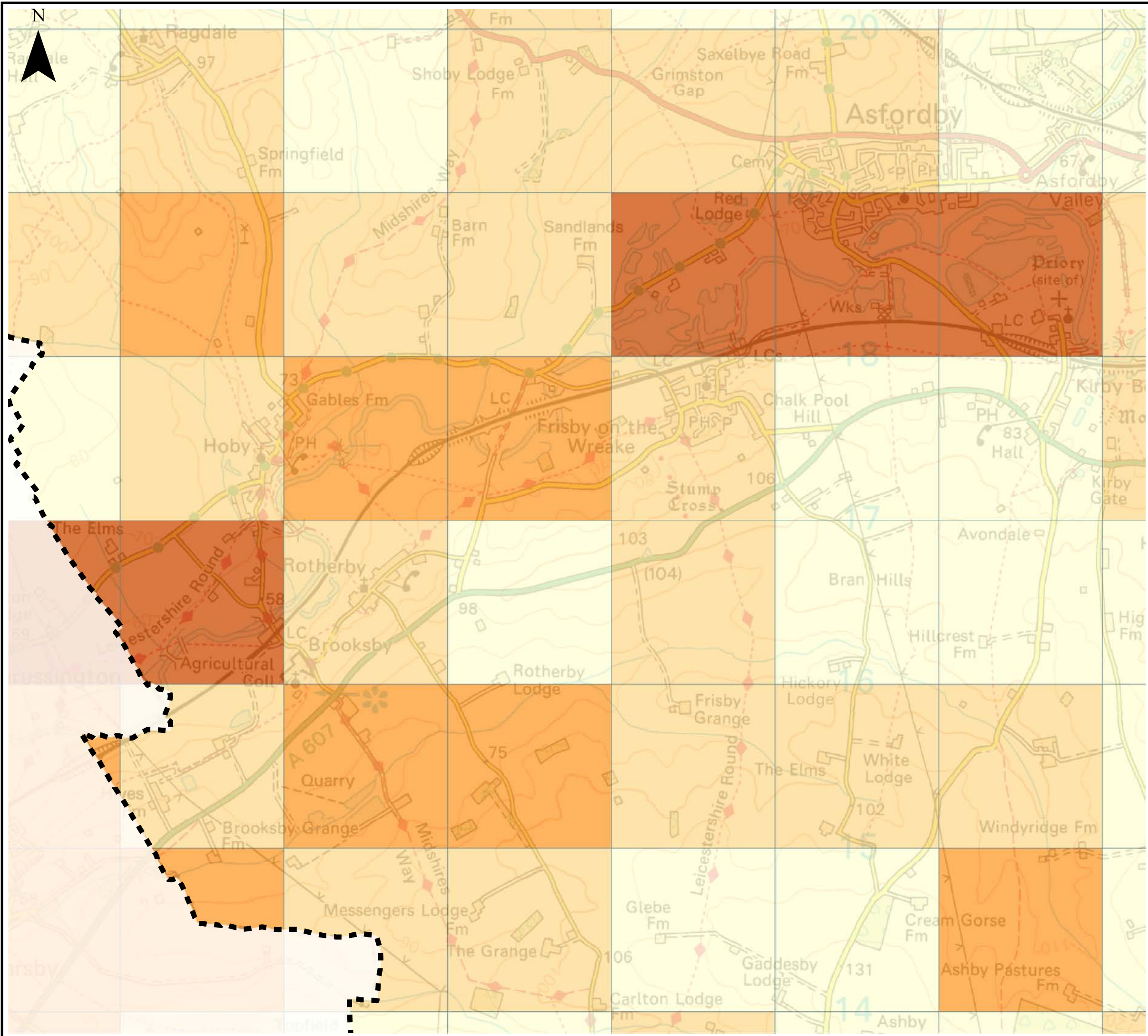

Notes

The Areas Susceptible to Groundwater Flooding (AS_tGWF) is a strategic scale map showing groundwater flood areas on a 1km square grid. The data was produced to annotate indicative Flood Risk Areas for Preliminary Flood Risk Assessment (PFRA) studies and allow the Lead Local Flood Authorities (LLFAs) to determine whether there may be a risk of flooding from groundwater.

This data shows the proportion of each 1km grid square where geological and hydrogeological condition show that groundwater might emerge. It does not show the likelihood of groundwater flooding occurring. It does not take account of the chance of flooding from groundwater rebound. This dataset covers a large area of land, and only isolated locations within the overall susceptible area are actually likely to suffer the consequences of groundwater flooding.

The AS_tGWF data should be used only in combination with other information, for example local data or historic data. It should not be used as sole evidence for any specific flood risk management, land use planning or other decisions at any scale. However, the data can help to identify areas for assessment at a local scale where finer resolution datasets exist.

Key Plan

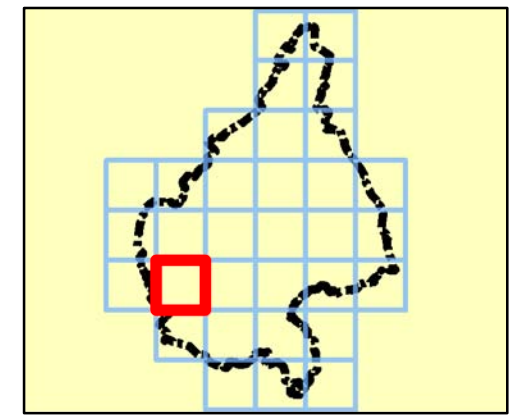

Legend

Melton Borough boundary

Areas Susceptible to Groundwater Flooding

Classification

- ≥ 75%
- ≥ 50% < 75%
- ≥ 25% < 50%
- < 25%

Note:
Absence of values for any grid square means that no part of that square is identified as being susceptible to groundwater emergence.



REF	Date	Comments
A	Mar 15	Draft
B	Jun 15	Final
C		

Reproduced from Ordnance Survey mapping with the permission of Ordnance Survey on behalf of the Controller of Her Majesty's Stationary Office. © Crown copyright and database rights 2015 Ordnance Survey 100019651.

MELTON BOROUGH COUNCIL
SFRA
APPENDIX G
GROUNDWATER FLOOD MAPS

Sheet No:21 of 32 Index Number: MBC_SFRA_21

This document is the property of Jeremy Benn Associates Ltd. It shall not be reproduced in whole or in part, nor disclosed to a third party, without the permission of Jeremy Benn Associates Ltd.



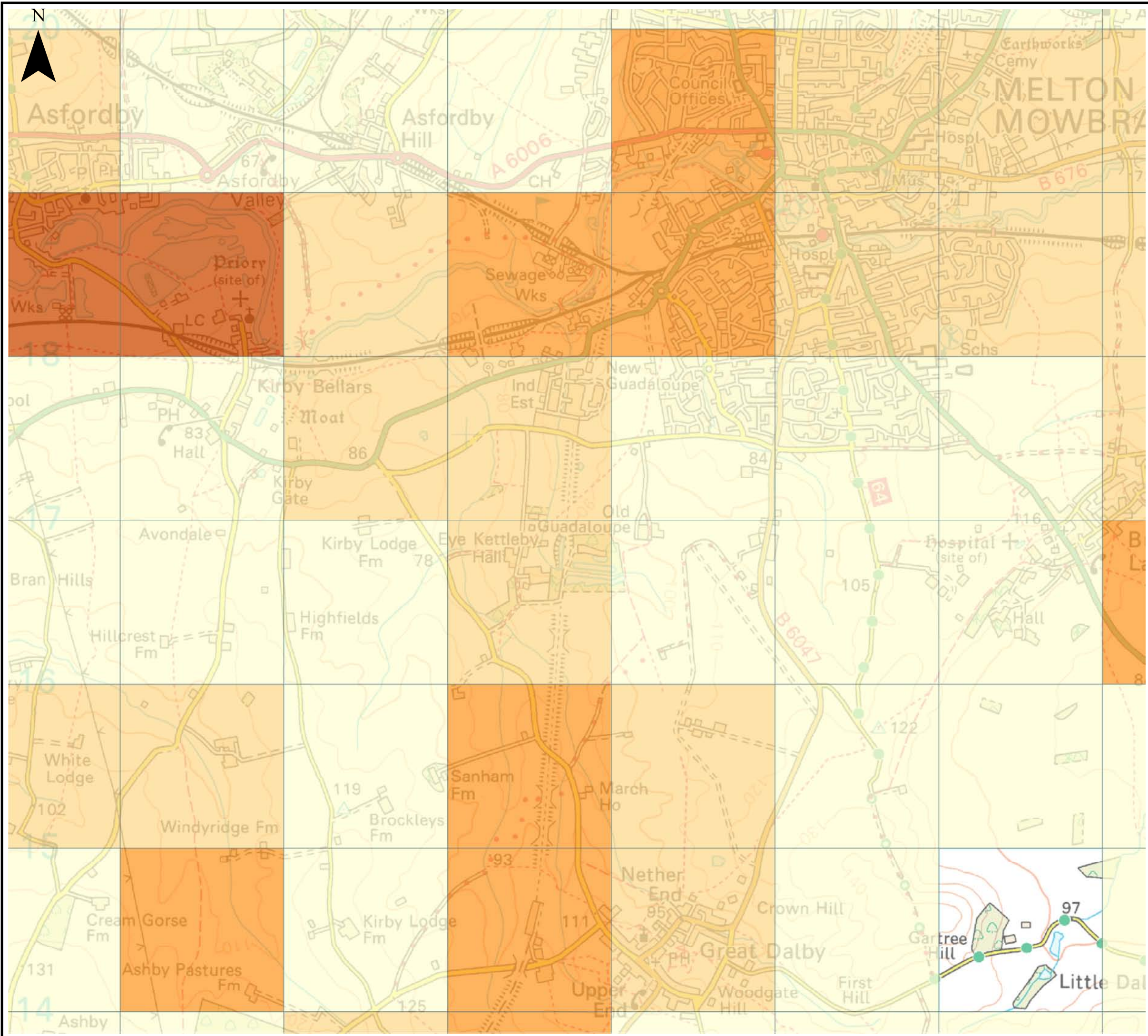

Notes

The Areas Susceptible to Groundwater Flooding (AS_{GW}F) is a strategic scale map showing groundwater flood areas on a 1km square grid. The data was produced to annotate indicative Flood Risk Areas for Preliminary Flood Risk Assessment (PFRA) studies and allow the Lead Local Flood Authorities (LLFAs) to determine whether there may be a risk of flooding from groundwater.

This data shows the proportion of each 1km grid square where geological and hydrogeological condition show that groundwater might emerge. It does not show the likelihood of groundwater flooding occurring. It does not take account of the chance of flooding from groundwater rebound. This dataset covers a large area of land, and only isolated locations within the overall susceptible area are actually likely to suffer the consequences of groundwater flooding.

The AS_{GW}F data should be used only in combination with other information, for example local data or historic data. It should not be used as sole evidence for any specific flood risk management, land use planning or other decisions at any scale. However, the data can help to identify areas for assessment at a local scale where finer resolution datasets exist.

Key Plan

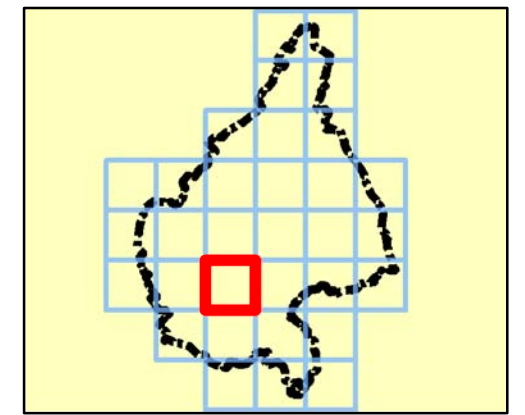

Legend

Melton Borough boundary

Areas Susceptible to Groundwater Flooding

Classification

- ≥ 75%
- ≥ 50% < 75%
- ≥ 25% < 50%
- < 25%

Note: Absence of values for any grid square means that no part of that square is identified as being susceptible to groundwater emergence.

0 0.175 0.35 0.7 1.05 1.4 km

REF	Date	Comments
A	Mar 15	Draft
B	Jun 15	Final
C		

Reproduced from Ordnance Survey mapping with the permission of Ordnance Survey on behalf of the Controller of Her Majesty's Stationary Office. © Crown copyright and database rights 2015 Ordnance Survey 100019651.

MELTON BOROUGH COUNCIL
SFRA
APPENDIX G
GROUNDWATER FLOOD MAPS

Sheet No:22 of 32 Index Number: MBC_SFRA_22

This document is the property of Jeremy Benn Associates Ltd. It shall not be reproduced in whole or in part, nor disclosed to a third party, without the permission of Jeremy Benn Associates Ltd.



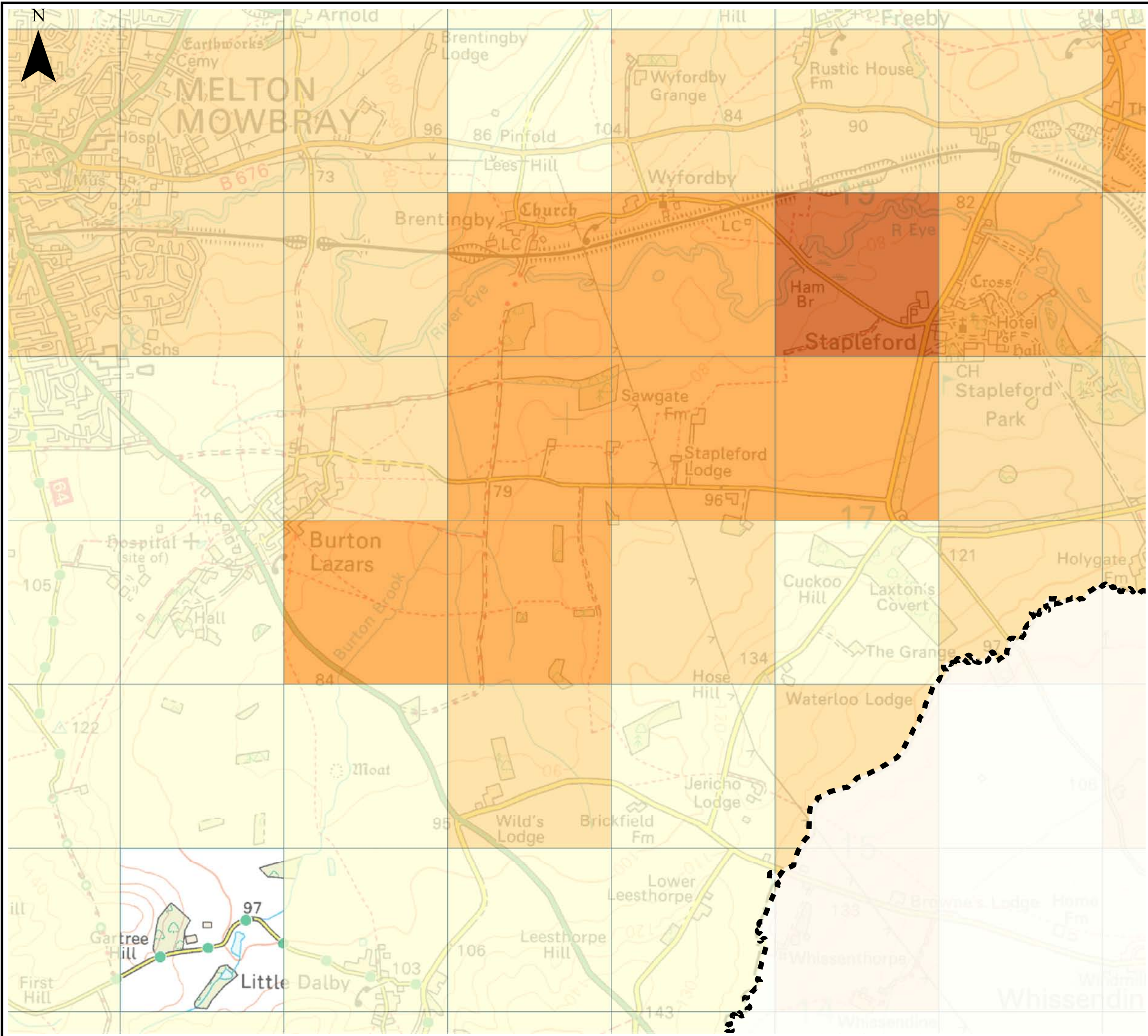

Notes

The Areas Susceptible to Groundwater Flooding (AStGWF) is a strategic scale map showing groundwater flood areas on a 1km square grid. The data was produced to annotate indicative Flood Risk Areas for Preliminary Flood Risk Assessment (PFRA) studies and allow the Lead Local Flood Authorities (LLFAs) to determine whether there may be a risk of flooding from groundwater.

This data shows the proportion of each 1km grid square where geological and hydrogeological condition show that groundwater might emerge. It does not show the likelihood of groundwater flooding occurring. It does not take account of the chance of flooding from groundwater rebound. This dataset covers a large area of land, and only isolated locations within the overall susceptible area are actually likely to suffer the consequences of groundwater flooding.

The AStGWF data should be used only in combination with other information, for example local data or historic data. It should not be used as sole evidence for any specific flood risk management, land use planning or other decisions at any scale. However, the data can help to identify areas for assessment at a local scale where finer resolution datasets exist.

Key Plan

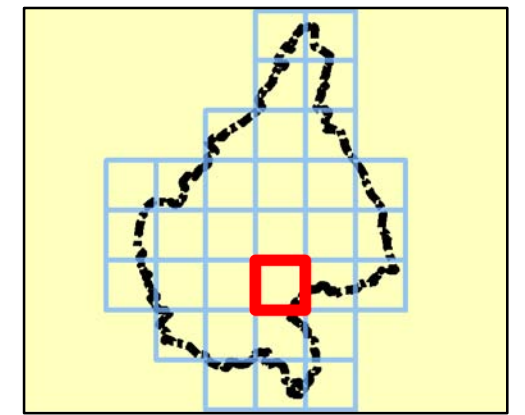

Legend

Melton Borough boundary

Areas Susceptible to Groundwater Flooding

Classification

- ≥ 75%
- ≥ 50% < 75%
- ≥ 25% < 50%
- < 25%

Note: Absence of values for any grid square means that no part of that square is identified as being susceptible to groundwater emergence.

0 0.175 0.35 0.7 1.05 1.4 km

REF	Date	Comments
A	Mar 15	Draft
B	Jun 15	Final
C		

Reproduced from Ordnance Survey mapping with the permission of Ordnance Survey on behalf of the Controller of Her Majesty's Stationary Office. © Crown copyright and database rights 2015 Ordnance Survey 100019651.

MELTON BOROUGH COUNCIL
SFRA
APPENDIX G
GROUNDWATER FLOOD MAPS

Sheet No:23 of 32 Index Number: MBC_SFRA_23

This document is the property of Jeremy Benn Associates Ltd. It shall not be reproduced in whole or in part, nor disclosed to a third party, without the permission of Jeremy Benn Associates Ltd.



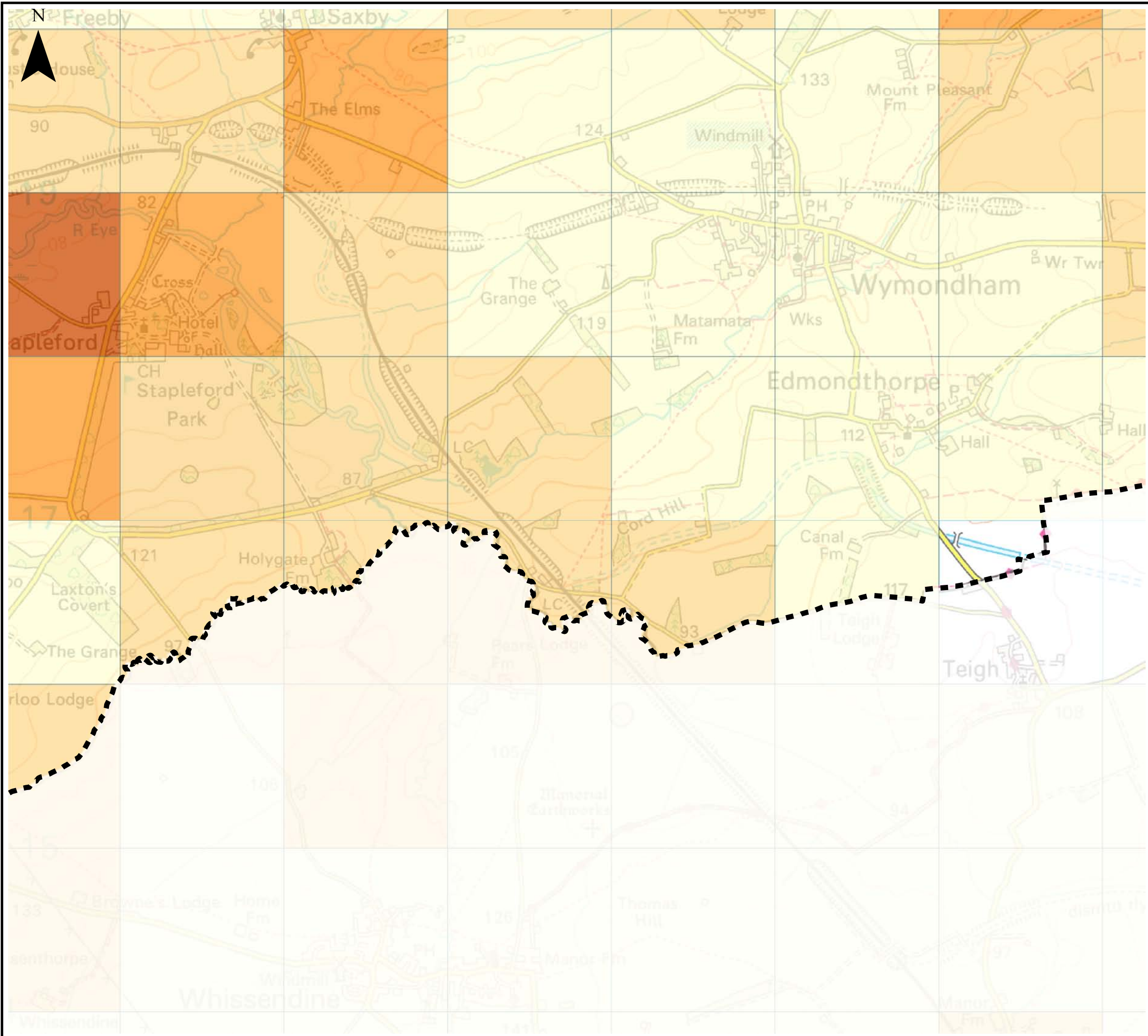

Notes

The Areas Susceptible to Groundwater Flooding (AStGWf) is a strategic scale map showing groundwater flood areas on a 1km square grid. The data was produced to annotate indicative Flood Risk Areas for Preliminary Flood Risk Assessment (PFRA) studies and allow the Lead Local Flood Authorities (LLFAs) to determine whether there may be a risk of flooding from groundwater.

This data shows the proportion of each 1km grid square where geological and hydrogeological condition show that groundwater might emerge. It does not show the likelihood of groundwater flooding occurring. It does not take account of the chance of flooding from groundwater rebound. This dataset covers a large area of land, and only isolated locations within the overall susceptible area are actually likely to suffer the consequences of groundwater flooding.

The AStGWf data should be used only in combination with other information, for example local data or historic data. It should not be used as sole evidence for any specific flood risk management, land use planning or other decisions at any scale. However, the data can help to identify areas for assessment at a local scale where finer resolution datasets exist.

Key Plan

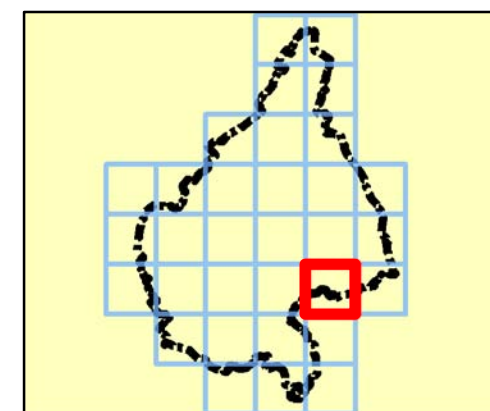

Legend

Melton Borough boundary

Areas Susceptible to Groundwater Flooding

Classification

- ≥ 75%
- ≥ 50% < 75%
- ≥ 25% < 50%
- < 25%

Note:
Absence of values for any grid square means that no part of that square is identified as being susceptible to groundwater emergence.



REF	Date	Comments
A	Mar 15	Draft
B	Jun 15	Final
C		

Reproduced from Ordnance Survey mapping with the permission of Ordnance Survey on behalf of the Controller of Her Majesty's Stationary Office. © Crown copyright and database rights 2015 Ordnance Survey 100019651.

MELTON BOROUGH COUNCIL SFRA APPENDIX G GROUNDWATER FLOOD MAPS

Sheet No:24 of 32

Index Number: MBC_SFRA_24

This document is the property of Jeremy Benn Associates Ltd. It shall not be reproduced in whole or in part, nor disclosed to a third party, without the permission of Jeremy Benn Associates Ltd.



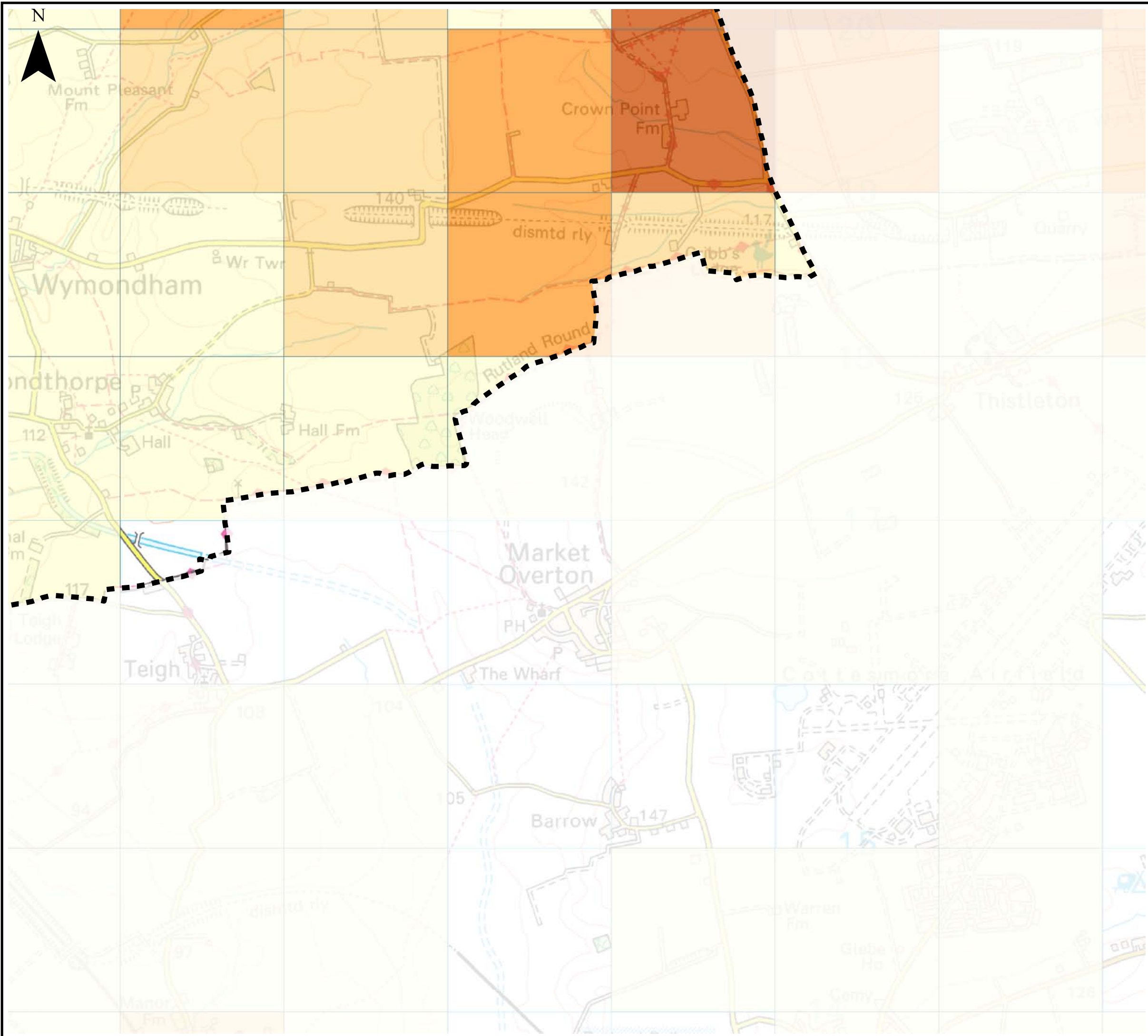

Notes

The Areas Susceptible to Groundwater Flooding (AS_{GW}F) is a strategic scale map showing groundwater flood areas on a 1km square grid. The data was produced to annotate indicative Flood Risk Areas for Preliminary Flood Risk Assessment (PFRA) studies and allow the Lead Local Flood Authorities (LLFAs) to determine whether there may be a risk of flooding from groundwater.

This data shows the proportion of each 1km grid square where geological and hydrogeological conditions show that groundwater flooding might emerge. It does not show the likelihood of groundwater flooding occurring. It does not take account of the chance of flooding from groundwater rebound. This dataset covers a large area of land, and only isolated locations within the overall susceptible area are actually likely to suffer the consequences of groundwater flooding.

The AS_{GW}F data should be used only in combination with other information, for example local data or historic data. It should not be used as sole evidence for any specific flood risk management, land use planning or other decisions at any scale. However, the data can help to identify areas for assessment at a local scale where finer resolution datasets exist.

Key Plan

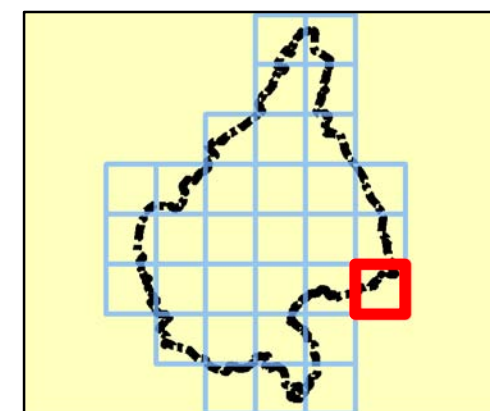

Legend

Melton Borough boundary

Areas Susceptible to Groundwater Flooding

Classification

- ≥ 75%
- ≥ 50% < 75%
- ≥ 25% < 50%
- < 25%

Note:
Absence of values for any grid square means that no part of that square is identified as being susceptible to groundwater emergence.



REF	Date	Comments
A	Mar 15	Draft
B	Jun 15	Final
C		

Reproduced from Ordnance Survey mapping with the permission of Ordnance Survey on behalf of the Controller of Her Majesty's Stationary Office. © Crown copyright and database rights 2015 Ordnance Survey 100019651.

MELTON BOROUGH COUNCIL SFRA APPENDIX G GROUNDWATER FLOOD MAPS

Sheet No:25 of 32

Index Number: MBC_SFRA_25

This document is the property of Jeremy Benn Associates Ltd. It shall not be reproduced in whole or in part, nor disclosed to a third party, without the permission of Jeremy Benn Associates Ltd.



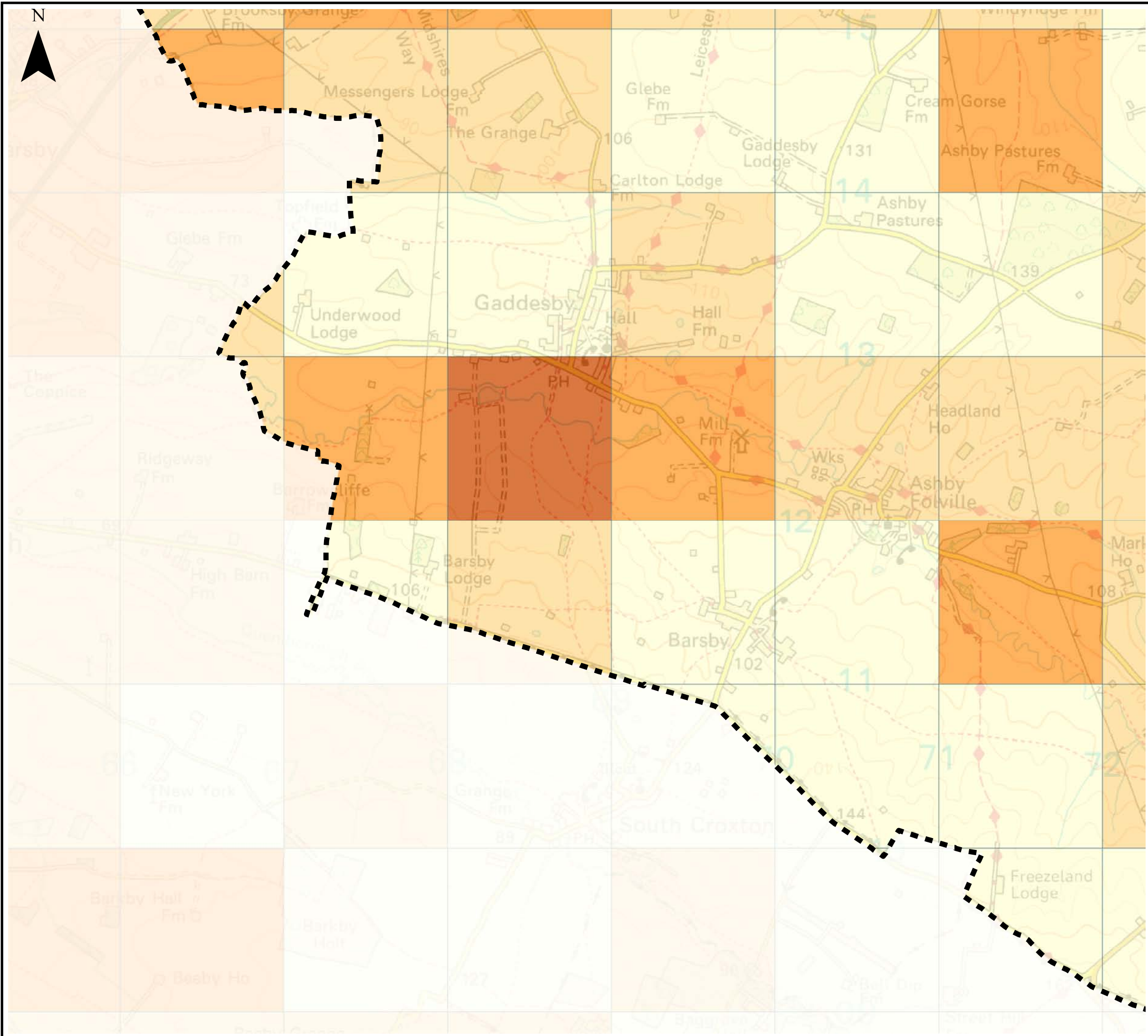

Notes

The Areas Susceptible to Groundwater Flooding (AS_tGW_F) is a strategic scale map showing groundwater flood areas on a 1km square grid. The data was produced to annotate indicative Flood Risk Areas for Preliminary Flood Risk Assessment (PFRA) studies and allow the Lead Local Flood Authorities (LLFAs) to determine whether there may be a risk of flooding from groundwater.

This data shows the proportion of each 1km grid square where geological and hydrogeological condition show that groundwater might emerge. It does not show the likelihood of groundwater flooding occurring. It does not take account of the chance of flooding from groundwater rebound. This dataset covers a large area of land, and only isolated locations within the overall susceptible area are actually likely to suffer the consequences of groundwater flooding.

The AS_tGW_F data should be used only in combination with other information, for example local data or historic data. It should not be used as sole evidence for any specific flood risk management, land use planning or other decisions at any scale. However, the data can help to identify areas for assessment at a local scale where finer resolution datasets exist.

Key Plan

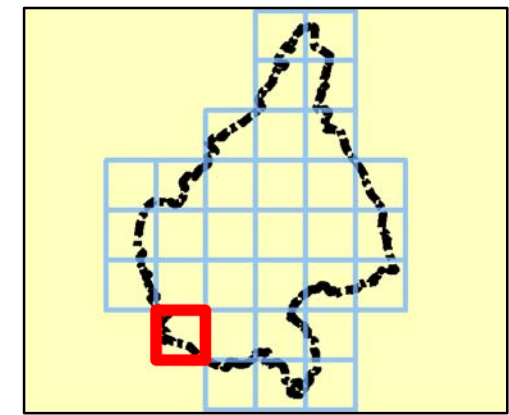

Legend

Melton Borough boundary

Areas Susceptible to Groundwater Flooding

Classification

- ≥ 75%
- ≥ 50% < 75%
- ≥ 25% < 50%
- < 25%

Note: Absence of values for any grid square means that no part of that square is identified as being susceptible to groundwater emergence.

0 0.175 0.35 0.7 1.05 1.4 km

REF	Date	Comments
A	Mar 15	Draft
B	Jun 15	Final
C		

Reproduced from Ordnance Survey mapping with the permission of Ordnance Survey on behalf of the Controller of Her Majesty's Stationary Office. © Crown copyright and database rights 2015 Ordnance Survey 100019651.

MELTON BOROUGH COUNCIL
SFRA
APPENDIX G
GROUNDWATER FLOOD MAPS

Sheet No:26 of 32 Index Number: MBC_SFRA_26

This document is the property of Jeremy Benn Associates Ltd. It shall not be reproduced in whole or in part, nor disclosed to a third party, without the permission of Jeremy Benn Associates Ltd.



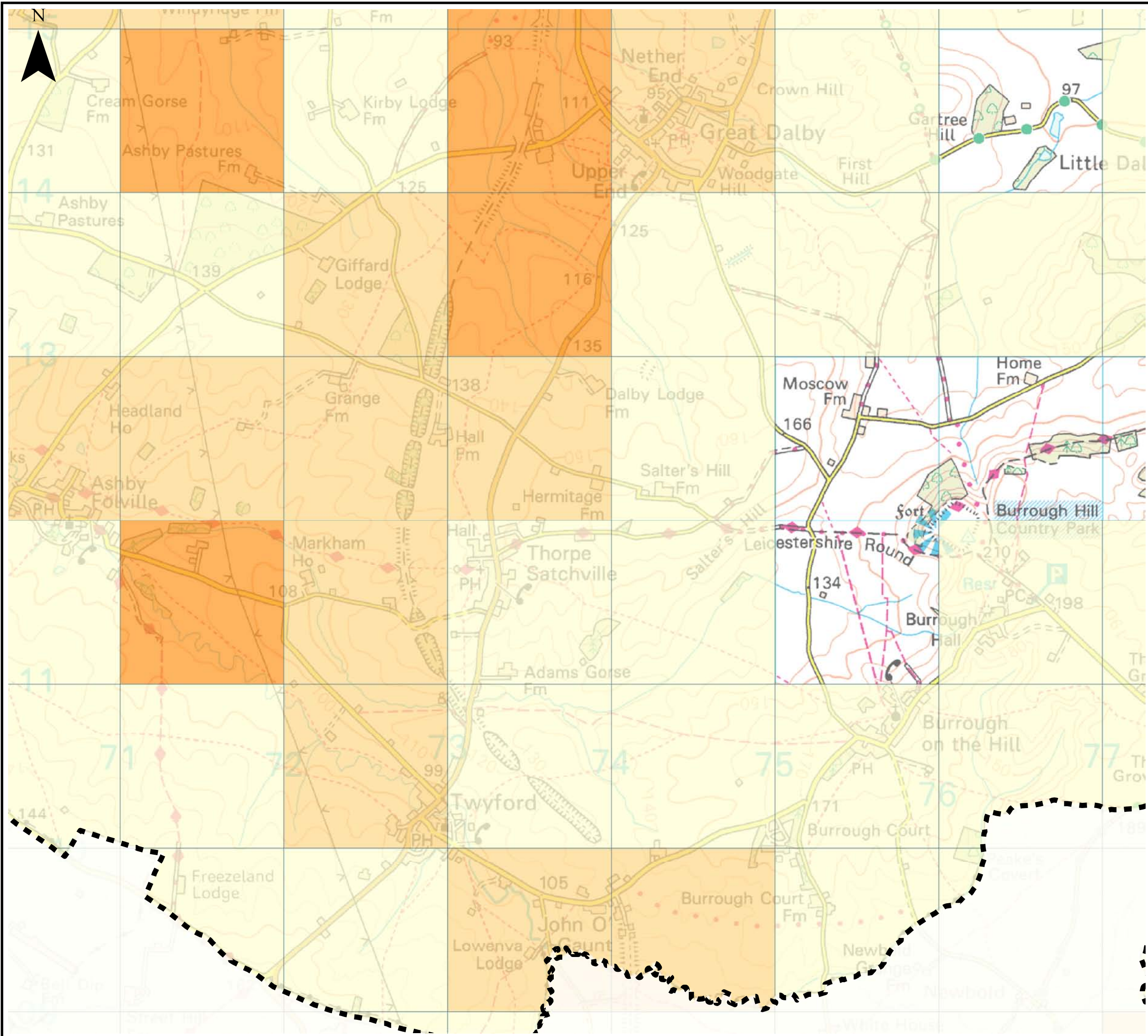

Notes

The Areas Susceptible to Groundwater Flooding (AS_tGWF) is a strategic scale map showing groundwater flood areas on a 1km square grid. The data was produced to annotate indicative Flood Risk Areas for Preliminary Flood Risk Assessment (PFRA) studies and allow the Lead Local Flood Authorities (LLFAs) to determine whether there may be a risk of flooding from groundwater.

This data shows the proportion of each 1km grid square where geological and hydrogeological condition show that groundwater might emerge. It does not show the likelihood of groundwater flooding occurring. It does not take account of the chance of flooding from groundwater rebound. This dataset covers a large area of land, and only isolated locations within the overall susceptible area are actually likely to suffer the consequences of groundwater flooding.

The AS_tGWF data should be used only in combination with other information, for example local data or historic data. It should not be used as sole evidence for any specific flood risk management, land use planning or other decisions at any scale. However, the data can help to identify areas for assessment at a local scale where finer resolution datasets exist.

Key Plan

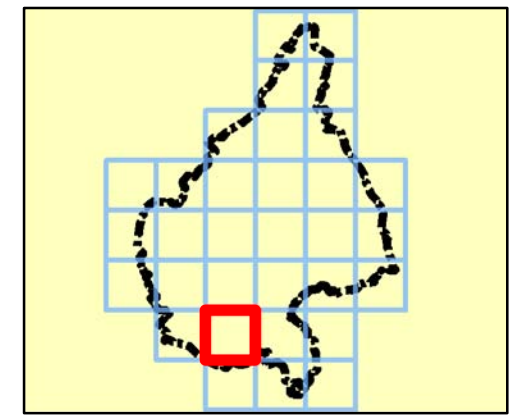

Legend

Melton Borough boundary

Areas Susceptible to Groundwater Flooding

Classification

- ≥ 75%
- ≥ 50% < 75%
- ≥ 25% < 50%
- < 25%

Note: Absence of values for any grid square means that no part of that square is identified as being susceptible to groundwater emergence.

0 0.175 0.35 0.7 1.05 1.4 km

REF	Date	Comments
A	Mar 15	Draft
B	Jun 15	Final
C		

Reproduced from Ordnance Survey mapping with the permission of Ordnance Survey on behalf of the Controller of Her Majesty's Stationary Office. © Crown copyright and database rights 2015 Ordnance Survey 100019651.

MELTON BOROUGH COUNCIL
SFRA
APPENDIX G
GROUNDWATER FLOOD MAPS

Sheet No:27 of 32 Index Number: MBC_SFRA_27

This document is the property of Jeremy Benn Associates Ltd. It shall not be reproduced in whole or in part, nor disclosed to a third party, without the permission of Jeremy Benn Associates Ltd.



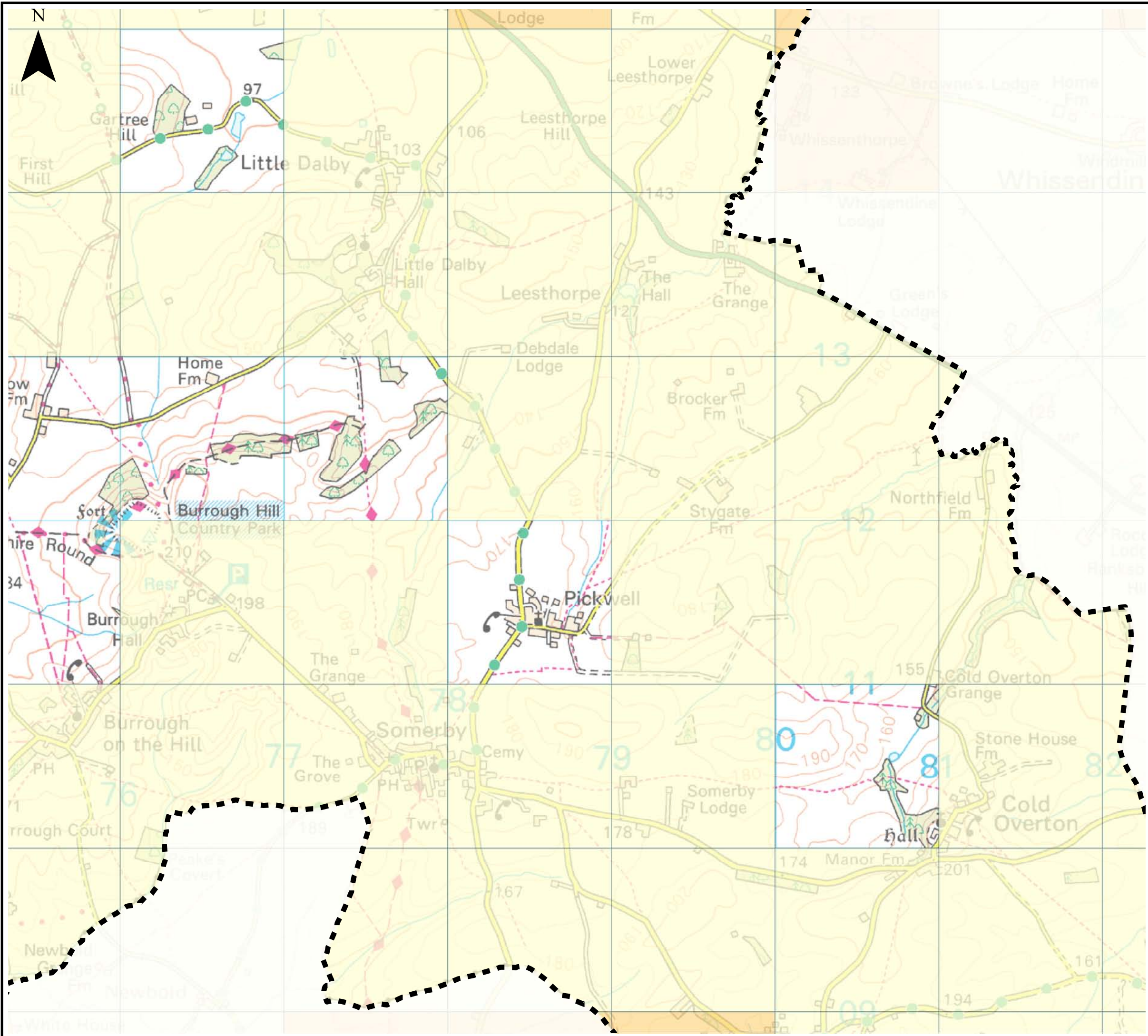

Notes

The Areas Susceptible to Groundwater Flooding (AStGWF) is a strategic scale map showing groundwater flood areas on a 1km square grid. The data was produced to annotate indicative Flood Risk Areas for Preliminary Flood Risk Assessment (PFRA) studies and allow the Lead Local Flood Authorities (LLFAs) to determine whether there may be a risk of flooding from groundwater.

This data shows the proportion of each 1km grid square where geological and hydrogeological condition show that groundwater might emerge. It does not show the likelihood of groundwater flooding occurring. It does not take account of the chance of flooding from groundwater rebound. This dataset covers a large area of land, and only isolated locations within the overall susceptible area are actually likely to suffer the consequences of groundwater flooding.

The AStGWF data should be used only in combination with other information, for example local data or historic data. It should not be used as sole evidence for any specific flood risk management, land use planning or other decisions at any scale. However, the data can help to identify areas for assessment at a local scale where finer resolution datasets exist.

Key Plan

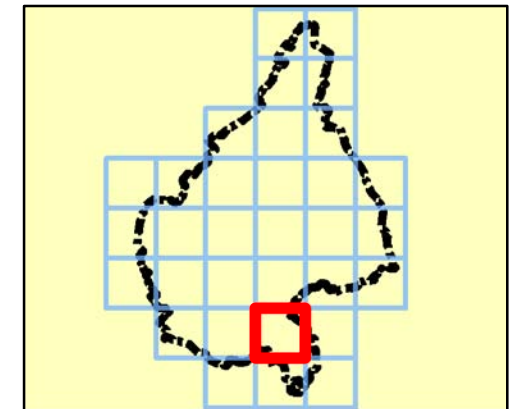

Legend

Melton Borough boundary

Areas Susceptible to Groundwater Flooding

Classification

- ≥ 75%
- ≥ 50% < 75%
- ≥ 25% < 50%
- < 25%

Note:
Absence of values for any grid square means that no part of that square is identified as being susceptible to groundwater emergence.



REF	Date	Comments
A	Mar 15	Draft
B	Jun 15	Final
C		

Reproduced from Ordnance Survey mapping with the permission of Ordnance Survey on behalf of the Controller of Her Majesty's Stationary Office. © Crown copyright and database rights 2015 Ordnance Survey 100019651.

MELTON BOROUGH COUNCIL
SFRA
APPENDIX G
GROUNDWATER FLOOD MAPS

Sheet No:28 of 32

Index Number: MBC_SFRA_28

This document is the property of Jeremy Benn Associates Ltd. It shall not be reproduced in whole or in part, nor disclosed to a third party, without the permission of Jeremy Benn Associates Ltd.



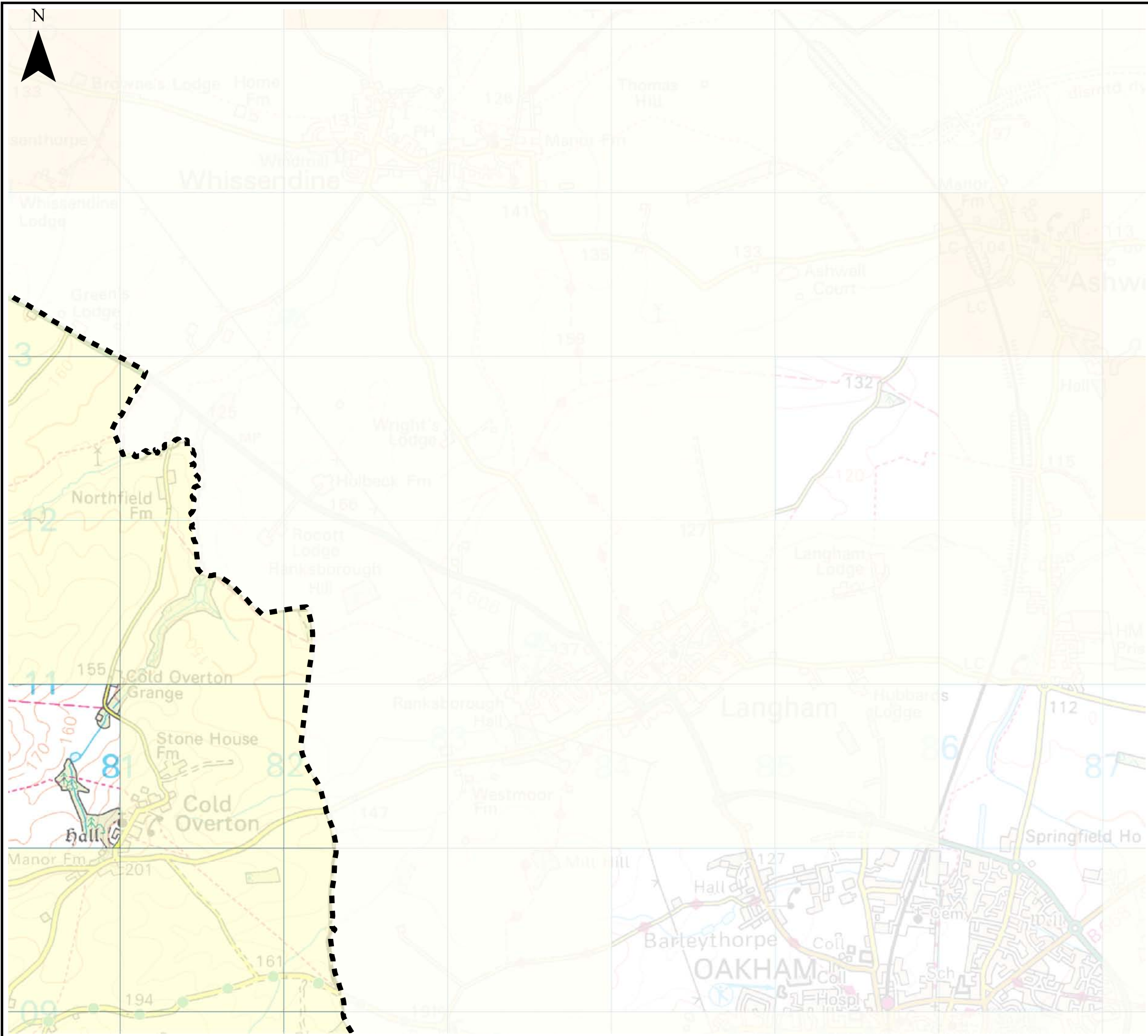

Notes

The Areas Susceptible to Groundwater Flooding (AS_tGWF) is a strategic scale map showing groundwater flood areas on a 1km square grid. The data was produced to annotate indicative Flood Risk Areas for Preliminary Flood Risk Assessment (PFRA) studies and allow the Lead Local Flood Authorities (LLFAs) to determine whether there may be a risk of flooding from groundwater.

This data shows the proportion of each 1km grid square where geological and hydrogeological condition show that groundwater might emerge. It does not show the likelihood of groundwater flooding occurring. It does not take account of the chance of flooding from groundwater rebound. This dataset covers a large area of land, and only isolated locations within the overall susceptible area are actually likely to suffer the consequences of groundwater flooding.

The AS_tGWF data should be used only in combination with other information, for example local data or historic data. It should not be used as sole evidence for any specific flood risk management, land use planning or other decisions at any scale. However, the data can help to identify areas for assessment at a local scale where finer resolution datasets exist.

Key Plan

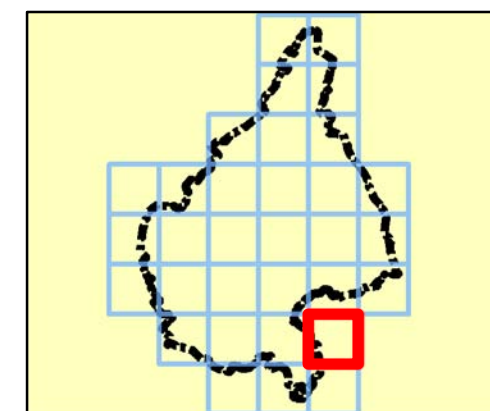

Legend

Melton Borough boundary

Areas Susceptible to Groundwater Flooding

Classification

- ≥ 75%
- ≥ 50% < 75%
- ≥ 25% < 50%
- < 25%

Note:
Absence of values for any grid square means that no part of that square is identified as being susceptible to groundwater emergence.



REF	Date	Comments
A	Mar 15	Draft
B	Jun 15	Final
C		

Reproduced from Ordnance Survey mapping with the permission of Ordnance Survey on behalf of the Controller of Her Majesty's Stationary Office. © Crown copyright and database rights 2015 Ordnance Survey 100019651.

MELTON BOROUGH COUNCIL SFRA APPENDIX G GROUNDWATER FLOOD MAPS

Sheet No:29 of 32

Index Number: MBC_SFRA_29

This document is the property of Jeremy Benn Associates Ltd. It shall not be reproduced in whole or in part, nor disclosed to a third party, without the permission of Jeremy Benn Associates Ltd.



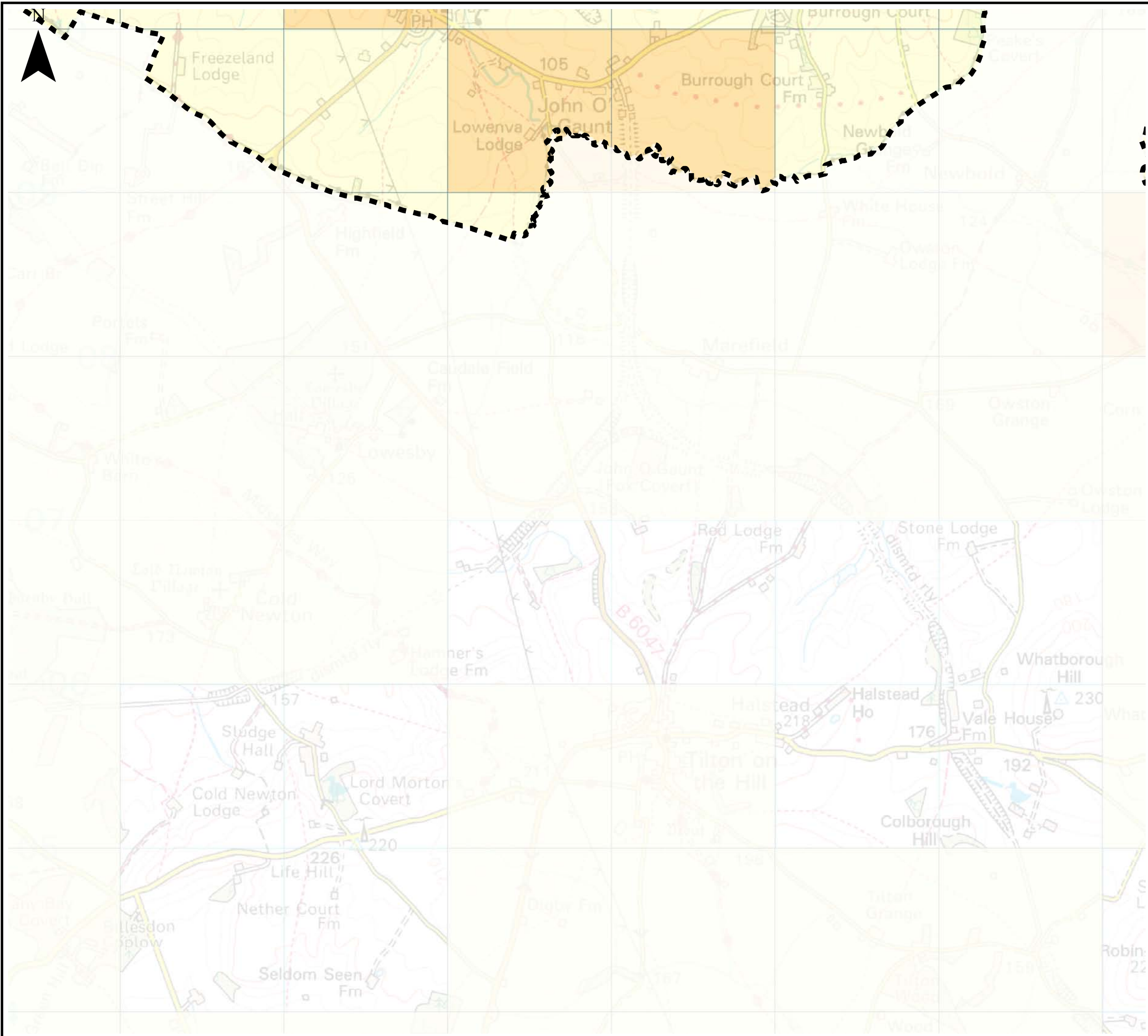

Notes

The Areas Susceptible to Groundwater Flooding (AStGWF) is a strategic scale map showing groundwater flood areas on a 1km square grid. The data was produced to annotate indicative Flood Risk Areas for Preliminary Flood Risk Assessment (PFRA) studies and allow the Lead Local Flood Authorities (LLFAs) to determine whether there may be a risk of flooding from groundwater.

This data shows the proportion of each 1km grid square where geological and hydrogeological condition show that groundwater might emerge. It does not show the likelihood of groundwater flooding occurring. It does not take account of the chance of flooding from groundwater rebound. This dataset covers a large area of land, and only isolated locations within the overall susceptible area are actually likely to suffer the consequences of groundwater flooding.

The AStGWF data should be used only in combination with other information, for example local data or historic data. It should not be used as sole evidence for any specific flood risk management, land use planning or other decisions at any scale. However, the data can help to identify areas for assessment at a local scale where finer resolution datasets exist.

Key Plan

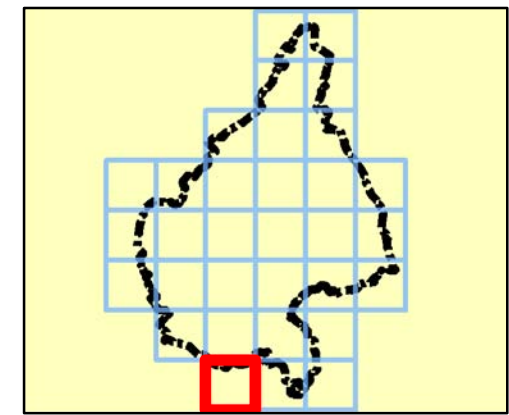

Legend

Melton Borough boundary

Areas Susceptible to Groundwater Flooding

Classification

- ≥ 75%
- ≥ 50% < 75%
- ≥ 25% < 50%
- < 25%

Note: Absence of values for any grid square means that no part of that square is identified as being susceptible to groundwater emergence.

0 0.175 0.35 0.7 1.05 1.4 km

REF	Date	Comments
A	Mar 15	Draft
B	Jun 15	Final
C		

Reproduced from Ordnance Survey mapping with the permission of Ordnance Survey on behalf of the Controller of Her Majesty's Stationary Office. © Crown copyright and database rights 2015 Ordnance Survey 100019651.

MELTON BOROUGH COUNCIL
SFRA
APPENDIX G
GROUNDWATER FLOOD MAPS

Sheet No:30 of 32 Index Number: MBC_SFRA_30

This document is the property of Jeremy Benn Associates Ltd. It shall not be reproduced in whole or in part, nor disclosed to a third party, without the permission of Jeremy Benn Associates Ltd.



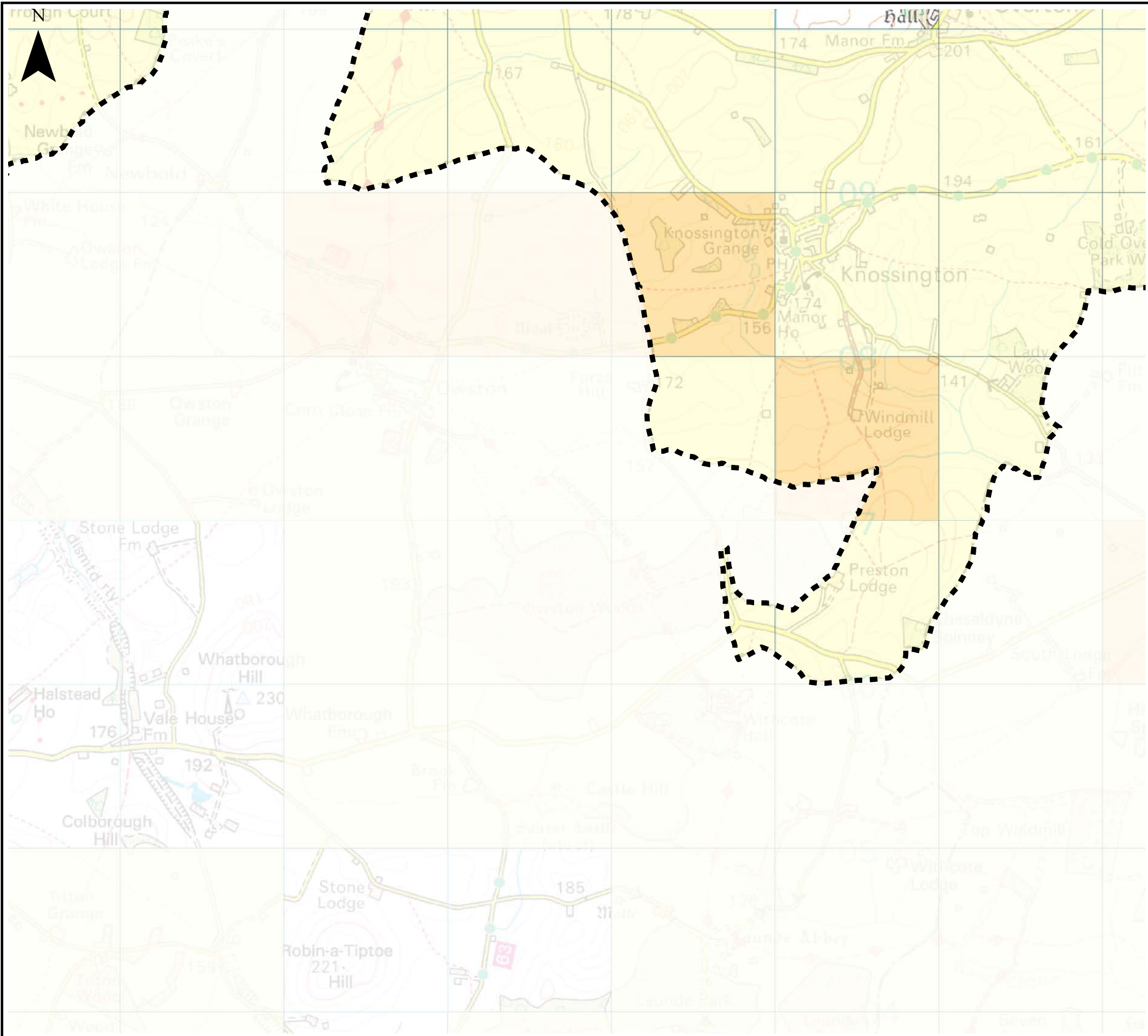

Notes

The Areas Susceptible to Groundwater Flooding (AStGWF) is a strategic scale map showing groundwater flood areas on a 1km square grid. The data was produced to annotate indicative Flood Risk Areas for Preliminary Flood Risk Assessment (PFRA) studies and allow the Lead Local Flood Authorities (LLFAs) to determine whether there may be a risk of flooding from groundwater.

This data shows the proportion of each 1km grid square where geological and hydrogeological condition show that groundwater might emerge. It does not show the likelihood of groundwater flooding occurring. It does not take account of the chance of flooding from groundwater rebound. This dataset covers a large area of land, and only isolated locations within the overall susceptible area are actually likely to suffer the consequences of groundwater flooding.

The AStGWF data should be used only in combination with other information, for example local data or historic data. It should not be used as sole evidence for any specific flood risk management, land use planning or other decisions at any scale. However, the data can help to identify areas for assessment at a local scale where finer resolution datasets exist.

Key Plan

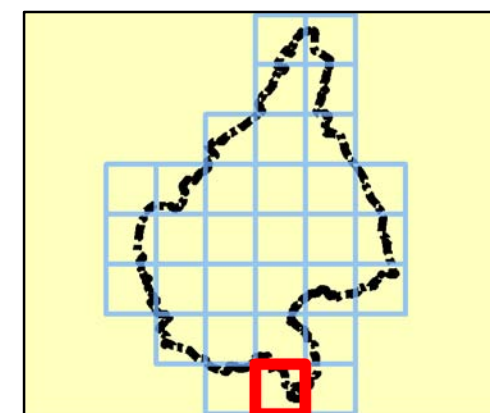

Legend

Melton Borough boundary

Areas Susceptible to Groundwater Flooding

Classification

- ≥ 75%
- ≥ 50% < 75%
- ≥ 25% < 50%
- < 25%

Note:
Absence of values for any grid square means that no part of that square is identified as being susceptible to groundwater emergence.



REF	Date	Comments
A	Mar 15	Draft
B	Jun 15	Final
C		

Reproduced from Ordnance Survey mapping with the permission of Ordnance Survey on behalf of the Controller of Her Majesty's Stationary Office. © Crown copyright and database rights 2015 Ordnance Survey 100019651.

MELTON BOROUGH COUNCIL SFRA APPENDIX G GROUNDWATER FLOOD MAPS

Sheet No:31 of 32

Index Number: MBC_SFRA_31

This document is the property of Jeremy Benn Associates Ltd. It shall not be reproduced in whole or in part, nor disclosed to a third party, without the permission of Jeremy Benn Associates Ltd.



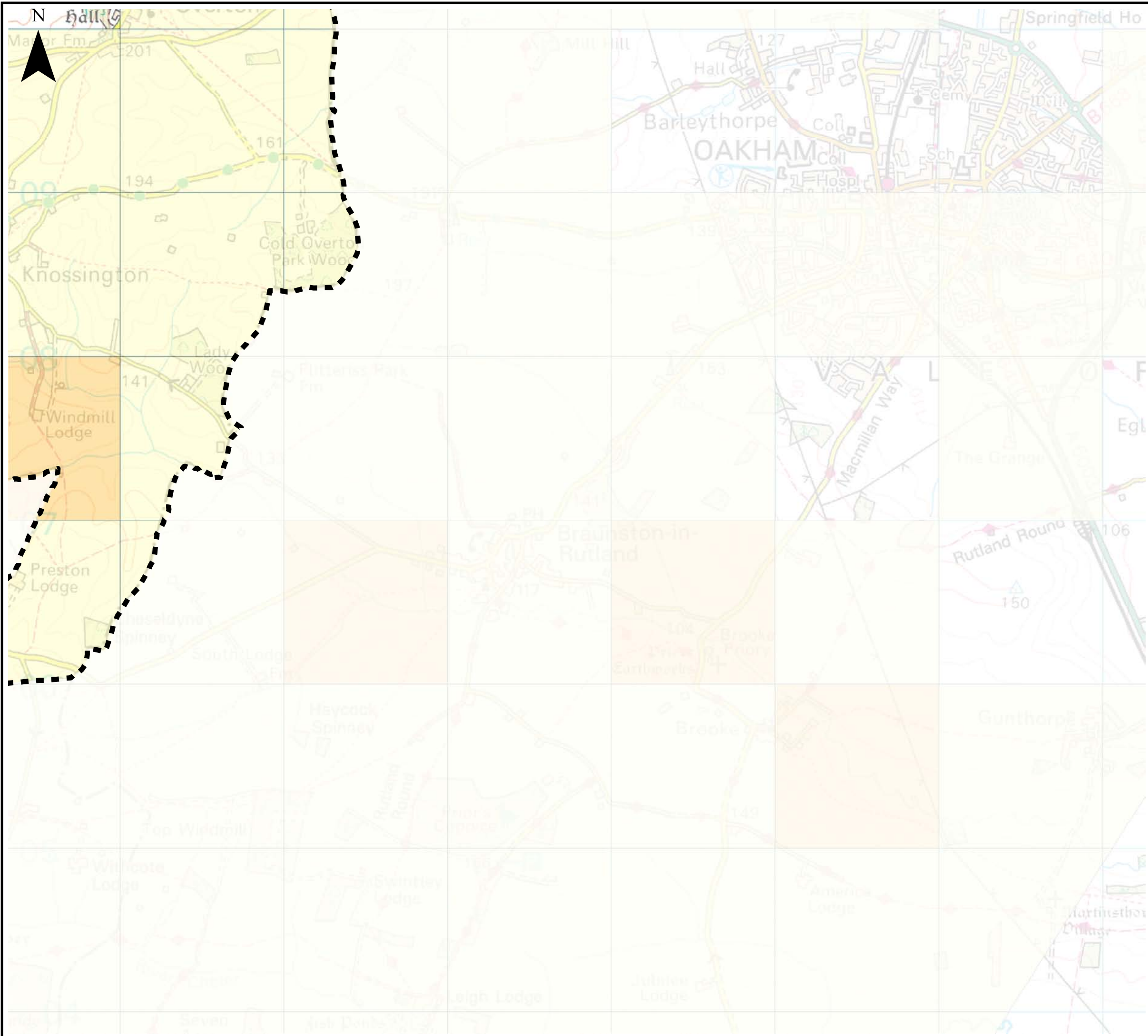

Notes

The Areas Susceptible to Groundwater Flooding (AStGWF) is a strategic scale map showing groundwater flood areas on a 1km square grid. The data was produced to annotate indicative Flood Risk Areas for Preliminary Flood Risk Assessment (PFRA) studies and allow the Lead Local Flood Authorities (LLFAs) to determine whether there may be a risk of flooding from groundwater.

This data shows the proportion of each 1km grid square where geological and hydrogeological condition show that groundwater might emerge. It does not show the likelihood of groundwater flooding occurring. It does not take account of the chance of flooding from groundwater rebound. This dataset covers a large area of land, and only isolated locations within the overall susceptible area are actually likely to suffer the consequences of groundwater flooding.

The AStGWF data should be used only in combination with other information, for example local data or historic data. It should not be used as sole evidence for any specific flood risk management, land use planning or other decisions at any scale. However, the data can help to identify areas for assessment at a local scale where finer resolution datasets exist.

Key Plan

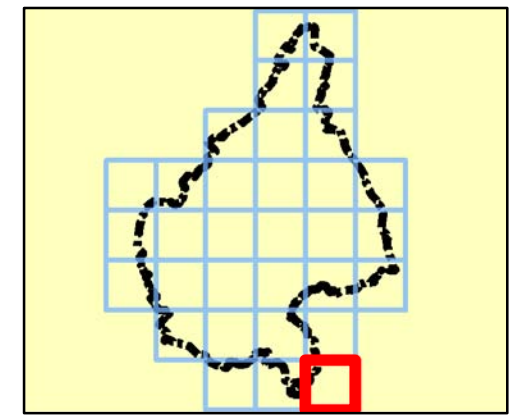

Legend

Melton Borough boundary

Areas Susceptible to Groundwater Flooding

Classification

- ≥ 75%
- ≥ 50% < 75%
- ≥ 25% < 50%
- < 25%

Note: Absence of values for any grid square means that no part of that square is identified as being susceptible to groundwater emergence.



REF	Date	Comments
A	Mar 15	Draft
B	Jun 15	Final
C		

Reproduced from Ordnance Survey mapping with the permission of Ordnance Survey on behalf of the Controller of Her Majesty's Stationary Office. © Crown copyright and database rights 2015 Ordnance Survey 100019651.

MELTON BOROUGH COUNCIL
SFRA
APPENDIX G
GROUNDWATER FLOOD MAPS

Sheet No:32 of 32 Index Number: MBC_SFRA_32

This document is the property of Jeremy Benn Associates Ltd. It shall not be reproduced in whole or in part, nor disclosed to a third party, without the permission of Jeremy Benn Associates Ltd.

